WE NOMINATE

John Thomas Osander, Princeton University's 32-year-old Director of Admission, who in muggy mid-July — some two months before the Class of 1971 arrives on the scene — is already immersed in the preliminary stages of selecting a "freshman crop" for the fall of 1968. While the pace in early summer is in no way comparable to the ever-accelerating tempo of early fall, each week brings to the campus from all parts of the country a sprinkling of high school seniors, the vanguard of a host of prospective candidates which will number approximately 6,000 by the time the January "cut-off date" rolls around.

To his exacting duties as "Keeper of the Gate," the post to which he was appointed last February for a five-year term after six months of service as Acting Director, Osander brought a background of teaching experience in both public and private secondary schools; three years of close association with his predecessor, Edgar Alden Dunham (now with the Carnegie Corporation of New York); and the qualities of leadership and judgment essential in directing the equivalent of a nation-wide talent search. Out of 6,000 applicants, the great majority of whom are well qualified to handle Princeton work, some 1,200 will eventually be chosen and of this number 800-plus will form the "new class."

A realist with a keen sense of humor, who never relies upon educational jargon in discussing the staggering "numbers problems" annually confronting him and his associates, Osander in a recent press interview wryly noted that "someone could do a good essay on the negative image of Princeton in fiction," a stereotype that continues to persist even in the changing world of the 1960's. He went on to say: "It's not just F. Scott Fitzgerald's country-club portrait. There's Willie Keith, playing on the campus during the war in 'The Caine Mutiny,' the obnoxious boyfriend in 'The Moon is Blue' and dozens of others. It makes up an image that just won't die."

Osander, a native of Minneapolis, Minnesota and a product of Minneapolis' Washburn High School, was graduated from Princeton with Honors in the Department of English. As a senior he presided over the Triangle Club, undergraduate dramatic organization, and turned in such an outstanding job as Triangle President that he carried off "The Daily Princetonian" Award, presented each spring by the campus newspaper in recognition of major contributions to the University in non-athletic extra-curricular activities. He was also vice-president of his club and in the Class of 1957 Senior Poll was hailed as "Most Original."

From Princeton he moved on to the Yale Drama School and subsequently joined the faculty of The Blake School, Minneapolis, where he combined teaching and coaching with night and summer education courses at MacAlister College. On active duty with the army in 1959, he resumed graduate study at Harvard, receiving the degree of Master of Education in 1961. Preceding his return to Princeton in 1963, he taught for two years in the Lincoln-Sudbury High School, Sudbury, Mass. and there continued his participation in community theaters as director of a highly successful summer theater which yielded "small profits but large fun" for his high school casts and staff.

For seeking to strengthen a system of admission which rests on the principle of treating each applicant equally; for his straightforward approach to the pressures generated by such phenomena as the population explosion and the rising quality of secondary education across the United States; for clearly demonstrating that the gifted administrator brings to his work the commitment of the dedicated teacher; he is our nominee as

PRINCETON'S MAN OF THE WEEK

Princeton's Oldest Funeral Firm

The Mather Funeral Home

40 Vandeventer Ave. Princeton, N. J.

609-924-0242

JOHN T. HENDERSON, INC.

Realtors

OPPOSITE PRINCETON INN • TELEPHONE ANYTIME • 921-2776

Bettie Starbuck *Dorothy Schluter*
Stuart Minton *Charles J. Freericks*
Marshal M. H. Dana

Many Fine Homes, Acreage in Every Price Range

PRINCETON AREA SPECIALS

Center hall, custom built 4 bedroom Traditional Colonial. The rooms are large . . . 24x14 living room, 14x 14 dining room, 21-foot (all elec.) kitchen. Fireplaces in living room AND Master bedroom. The beautiful condition fits the fact its only 2 years old. See it this weekend. $45,000

When you step into the slate entrance foyer of this 4-bedroom Colonial you'll note the recent decorating (outside too!). One more step down brings you into a 24-ft living room with white brick fireplace. A paneled den adds to the comfort of the family who share the pleasure of this home with their growing family. $44,900

Draine REALTORS

Members of the Princeton Real Estate Group

166 NASSAU STREET

Corner Washington Road and Nassau Street

PARKING IN REAR

PHONE 924-4350

ROBERT W. ROSE: 233 missions in nine months.

This Is PRINCETON

WAR INVOLVEMENT GROWS For Families in This Area. The war nobody wants and neither side seems able to win is escalating steadily, requiring troop commitments involving more and more families here and throughout the nation.

Two years ago this month, TOWN TOPICS began reporting on Princeton area residents serving in Vietnam. At the time, the United States had sent 70,000 servicemen to the Southeast Asia battlefield, nine of them from this area.

The national figure is now more than six times that amount — 464,000 — while the number of Princeton area residents has nearly tripled. Moreover, military officials in Saigon are talking in terms of another 200,000 men needed by mid-1968 to tip the scales decisively in favor of the U.S.

The price for this increased commitment is a steadily lengthening list of American war dead, which now contains more than 11,000 names. Two of them belong to Princeton families.

First Lieutenant Richard D. B. Shepherd, son of Mrs. Anne B. Shepherd, 198 Linden Lane, and the late George M. Shepherd, was killed last February while aboard an armored personnel carrier. He was posthumously awarded the Bronze Star last month. Marine Cpl. David T. Graham Jr., son of Mrs. Katherine E. Graham, 206 Birch Avenue, died in September, 1965, of wounds suffered while on a reconnaissance patrol.

Numerous others from this area have been more fortunate, putting in their year's tour of duty safely and returning. Others have filled their places as convoy drivers, artillery gunners and supply clerks.

And added to the list for the first time is a representative from the distaff side, who volunteered to go to Vietnam with the American Red Cross, recognizing that it is primarily a man's war, but that women can play an important part.

Reunion Near DaNang. For Mr. and Mrs. Mario Trani, 247 Valley Road, the troop build up has meant the assignment of not one, but two sons to Vietnam. Joe, 18, a 105 gunner with the Army's 1st Battalion, 7th Artillery, arrived in the battle zone last December, while 19 year old Mario, a teletype operator in a communications section with 1st Marines, reached the scene just before Easter.

The two brothers wanted to get together for a day or so, but because of the war's uncertainties, planning the reunion was quite difficult. "We acually helped arrange the visit," Mrs. Trani said, "because the mail was quicker to the United States than with in Vietnam."

Even with his parents' help, Mario had no idea when Joe would arrive. Meanwhile, Joe, armed only with the number of Mario's outfit, arrived at DaNang airport. By coincidence, the first person he asked directions knew Joe personally and took him right to his brother's barracks, where they were reunited.

"If Joe has come three hours later," Mario wrote his parents, "I would have had to go on an operation and would have missed him." They are hoping to go on R & R (rest and recuperation) together in August, but the more immediate concerns of war may find them both in action near the demilitarized zone. Joe's battery has already moved there, and Mario's may soon follow.

In the Ready Room. The Vietnam tour has ended for Marine Capt. Robert M. Rose, a radar intercept operator, who flew in the back seat of a F4 "Phantom" jet.

Capt. Rose flew 233 missions in the nine months he was there, including 40 over North Vietnam. "There was no chance to take any time off," he recalls. "We worked seven days a week, often flying more than one mission a day." During his tour there, Capt. Rose received 13 air medals.

The majority of his flights were in support of U.S. ground troops, either as pre-planned or scramble missions. "For scramble missions, we sat in ready rooms with all our gear on with our planes ready to go," Capt. Rose relates.

"When we got a call that some outpost or recon patrol was in trouble, I would get the briefing while the pilot started the engine. We were supposed to be off the ground in five minutes, but sometimes we made it in as few as three."

RICHARD SHEPHERD: Posthumously awarded the bronze star.

At times while engaged in support missions Capt. Rose ran into fairly heavy small arms fire. His plan was hit twice, but not downed. Over the North, the anti-aircraft fire was intense, but Capt. Rose did not encounter any MIGs.

A graduate of Princeton High School and Villanova, the 27-year-old bachelor began his career with the Marines in 1961 upon graduation from Platoon Leader Corps. Upcoming is six months of amphibious warfare schooling at Quantico, Va., and then re-assignment. Capt. Rose predicts he'll be back in Vietnam at least once more before the fighting ends, because of a shortage of pilots.

Hauling Bombs. Another returnee to the States, PFC Raymond K. Ingebrand, Cranbury-Neck Road, Plainsboro, provided support of a different kind, as a member of a special transportation platoon that hauled supplies and Air Force bombs from the Cam ranh Bay base to smaller ones throughout South Vietnam.

PFC Ingebrand recalls the time when the Viet Cong shot up an Australian motor pool and his platoon was dispatched the next day to take over the driving duties. The threat of a second Communist attack was a distinct possibility and PFC Ingebrand comments, "At first we had no means of defending ourselves, then we got four machine gun towers and a platoon of infantry."

A 1965 graduate of Princeton High, PFC Ingebrand has six months left in his two-year hitch, and will spend that in another transportation outfit in Fort Eustis, Va.

Pencil and Pistol. Most members on a Marine patrol in Vietnam are concerned with gathering information or finding and destroying the enemy, but Lt. Col. Avery Chenoweth, 101 Hun Road, went on operations for a different reason.

Voluntarily returning to ac-

— Continued on Next Page

"A Friendly Shop"

Semi-Annual

GLASSWARE SALE

8-ounce HI-BALL $1.20 per doz.

10½-ounce HI-BALL $1.30 per doz.

7-ounce OLD FASHIONED $1.20 per doz.

Lowest Permissible Prices

WINE & GAME SHOP

6 NASSAU ST.

Free Delivery 924-2468

Summer Hours 9 A.M. - 9 P.M.

SEE OUR MIDSUMMER FURNITURE CLEARANCE SALE

Page 3

Nassau Interiors

360 Nassau 924-2561

PULLING RANK ON A BROTHER: When Joe (left) and Mario Trani met in Vietnam, Joe couldn't resist showing off his corporal stripes to Mario, who commented, "He had to rub it in." Mario has since been made a lance corporal with the Marines, putting the brothers on even terms.

One-And Two-Bedroom APARTMENTS IN PALMER SQUARE

Available NOW or For EARLY FALL Rental.

Three-Year Leases Only.

FOR INFORMATION:

CALL (609) 924-0011

9 a.m. to 5 p.m.

Summer *Clearance Sale*

Outdoor Furniture Covers

Replacement Pads

Beach Towels

20% OFF

and

WHITE SALE SAVINGS

BLANKETS — BEDSPREADS — SHEETS

TOWELS — LID COVERS — MATTRESS PADS

by Cannon, Bates, Martex, Morgan-Janes, Fieldcrest

HOME DECOR

• Curtains • Draperies • Bedspreads • Lampshades

PRINCETON SHOPPING CENTER 921-7296

Children like Kaopectate®

(parents trust it)

When diarrhea upsets a member of your family, turn to the comforting relief of Upjohn's Kaopectate. It's prompt acting, soothing and pleasant tasting. Families have trusted Kaopectate for more than 28 years. Available in unbreakable bottles that are at home in your medicine chest or travel case.

10 FL. OZ. $1.13

THE *Thorne* PHARMACY

168 Nassau St. Princeton, N. J. 924-0077

Hightstown Rd. Princeton Junction 799-1232

E. E. Campbell, R.P. *P. A. Ashton, R.P.*

Free PRN Prescription Delivery

Free Gift Wrapping

Brune Interiors, Inc.
245 Nassau St.
924-4040
NAMCO Approved

Princeton's Weekend Weather

TEMPERATURE: Slightly below normal of 74 degrees through Sunday

A Service Provided By
NASSAU OIL
Distributors Of AMERICAN Oil Products
800 State Road 924-3530

The Friendly FOOD MART
20 Witherspoon Street WA 1-9845

THIS WEEK'S SPECIALS

Choice SIRLOIN STEAKS 93 c lb
Well-trimmed!

Choice BOTTOM or TOP ROUND ROASTS 95 c lb

Choice TOP SIRLOIN or EYE of the ROUND 99 c lb

Spring LAMB SHOULDER CHOPS 69 c lb
A good chance to stock your freezers!

ROCK CORNISH HENS 49 c lb

Tender BABY BEEF LIVER 49 c lb

BREAKFAST SPECIAL!
1 dozen FRESH EGGS
1 lb. #1 Wilson's BACON
BOTH FOR 93 c
You save 41c on this special!

NEW! NEW! NEW!
Absolutely delicious!
Finely Ground Imported French Blue Cheese
Introductory Price . . . 79 c lb
Ample parking facilities in the new Borough Parking Lot directly across the street!

Specials effective July 13, 14, 15 Only!

This Is Princeton

—Continued From Page 1

tive duty, Col. Chenoweth served as a combat artist for the Marines in Vietnam, sketching air operations, jungle patrols and rice paddy warfare. Temporarily leaving his New York position as a television art director-producer with the William Esty Advertising firm, Col. Chenoweth took two weeks of training to get in shape and learn about the Viet Cong. He then spent six weeks in the combat zone.

From these sketches plus 1500 photographs he took, Col. Chenoweth will complete large scale paintings to be used as part of a Marine Corps exhibition and its documentary history of the war. Eventually, they will adorn office walls of Marine officers.

Wearing the usual garb of the fighting man, including helmet, flak jacket, canteen, Col. Chenoweth also carried a sketch pad, pencils, note books and two cameras strapped around his neck. Just in case the need arose — and there were times when it did — he also packed a .45.

"I had carte blanche to go anywhere," Col. Chenoweth reports. "When I got word of a battle I hopped in a helicopter and went there." Sometimes it turned out Col. Chenoweth landed right in the middle of the battle itself.

Debarking from a helicopter with two others near the DMZ one day, he found himself right in the middle of a mortar barrage and flat on his face in a rice paddy. Another time the unit he was with during Operation Union II ran into an ambush. "I dropped my sketch pad and pulled my .45 out that time," the Colonel said.

The Vietnam duty was nothing new to Col. Chenoweth, who fought with the U.S. forces in Korea for a year, and then switched to sketching the war action there for later conversion into paintings.

Entertainer at An Khe. Another volunteer is Miss Nancy Smoyer, daughter of Mr. and Mrs. Stanley C. Smoyer, 86 Olden Lane, who joined the American Red Cross as a recreational aide and asked to be sent to Vietnam, because she wanted to do something for other people.

Asking not to be assigned to the air-conditioned quarters in Saigon, Miss Smoyer wound up at a First Cavalry Base at An Khe, where the temperature sometimes reaches 120 degrees. From there she travels weekly by jeep and helicopter to surrounding bases to visit servicemen and try and take their minds off the war.

It's Miss Smoyer's responsibility to be constantly planning shows and skits to provide entertainment for the troops. One time it may be an Italian evening, complete with pizzas; another night might be a Sadie Hawkins program, but each time it must be something new.

MISS NANCY SMOYER: Red Cross aide planning entertainment for 50 or 400.

"Nancy has gotten so that she can get up before 50 or as many as 400 troops, put on a program, and not get thrown," her mother reports.

Miss Smoyer writes that she is very excited with her work, and although the days and hours get long sometimes, she loves what she is doing. "The boys are so happy that somebody cares about them," she says. "I feel almost maternal toward them."

In a sense, Miss Smoyer's one year of duty in Vietnam is a continuation of the round the world trip she began after graduating from the University of Colorado in 1965. Working to pay her expenses, Miss Smoyer started in London running computers for a market ing research company.

After four months she moved on to Israel and worked on two kibbutzim, cleaning chicken yards, pruning fruit trees and working in the fields. From there she traveled to Australia working first on a cattle ranch and then as a waitress in a hotel in a town called Mt. Isa. She wasn't home long before she decided to go to Vietnam.

Others on Duty. Several other Princeton area residents, representing all three branches of the armed forces, are

—Continued On Page 4

Town Topics
Published Every Thursday Throughout the Year
Donald C. Stuart
Dan D. Coyle
Editors and Publishers
Katharine H. Brennan
Assistant to the Editor
Preston R. Tucker Jr.
Olivia S. Miller
Donald C. Stuart III
Assistant Editors
Rose C. Golden
Advertising Manager
Joan F. Cook
Arno M. Saeran
Contributing Editors
Controlled circulation postage paid at Princeton, N. J.
4 Mercer Street Princeton, N. J.
Telephone 924-2200
Delivered without charge every week to every home and place of business in Princeton Borough and Township and to part or all of West Windsor, Lawrence, Hopewell, Montgomery, South Brunswick and Franklin Townships and Rocky Hill and Griggstown.
VOL. XXII, NO. 19
Thursday, July 13, 1967
Printed by Merlo & Sons, Inc. Trenton, N. J.

THE VILLAGE BAKERY
2 Gordon Ave., Lawrenceville
is featuring this Thursday Thru Weekend
FRESH BLUEBERRIES
in Muffins, Pies and Tarts
For orders, please call 896-0036
Summer Hours: Tues.-Thurs. 7-6; Fri. & Sat. 'til 8; Sun. 'til 4.

FABRIC SALE
Clearance of Spring & Summer Fabrics
H. P. Clayton
Palmer Square, Princeton
Everything for Women of Discriminating Taste

YOUR SIGN OF COURTESY AND SERVICE!
Cousins Company
Wine and Spirit Merchants
Celebrating Our 30th Anniversary
1937 — 1967
It's been our pleasure to serve you for the past 30 years.
Cousins Presents
BLACK SEAL GIN
3.99 qt. 6.99 ½ gal.
*above exclusive
51 Palmer Square
Princeton, New Jersey
Free Delivery
924-4949
Hours: 9 a.m.-10 p.m.
Free Parking in Rear

"THIS IS A BIG JIGSAW PUZZLE," says William H. Rhodes of the school busing problem. "Once I get all the pieces, I can fit it together!" Story in Topics of the Town.

TOPICS
Of The Town

NEARLY 450 REGISTER

For Free Busing. The public school boards of Princeton, West Windsor and Mongomery Township began on Tuesday to wrestle with the problem of transporting close to 450 private school children, starting this September. Monday was the deadline for applications.

Princeton Regional Schools received 254 requests, according to William H. Rhodes, assistant to the superintendent, plus a flurry of "15 or 20" last minute applications postmarked July 10.

Montgomery Township received approximately 140, with a final tally due later in the week. The administration busied itself Tuesday in preparing for the bus route bidders due at the board meeting Monday evening.

While the Montgomery figure includes students for St. Paul's School, the West Windsor tally of 35 does not include the 60 pupils it will drop off at St. Paul's. West Windsor has been transporting children to the Roman Catholic school for a number of years; Montgomery began the practice last year.

INDEX

Calendar of the Week	15
Churches	26
Classified Ads	27-39
Engagements-Weddings	17
It's New to Us	7
Mailbox	13
Man of the Week	Cover
Obituaries	26
People in the News	20
Question of the Week	5
Sports	22
Theatres	6
This is Princeton	1
Topics of the Town	3
Weather Box	16

School Tally. In Princeton, the requests are summarized by Mr. Rhodes as 108 to Princeton Day School; 71 to Stuart School of the Sacred Heart; 29, Notre Dame High School, Trenton; 11 to Hun; 11 to Chapin, 7 each to St. Paul's and Miss Mason's, 6 to Lawrenceville Preparatory School and 3 to Villa Victoria Academy, Trenton.

West Windsor applications, not including the 60 for St. Paul's School, tally PDS-8; Miss Mason-6, Stuart-4; St. Gregory's School, Hamilton Square,-2; Columbus Boychoir School-2, and Chapin-2. Superintendent Frank Walton is in charge of the arrangements being made.

Montgomery notes that applications for rides to St. Paul's are in the great majority, with the rest including the schools mentioned above, including 13 to Notre Dame High School and several for Villa Victoria, both in Trenton.

Princeton Change-over. Compounding Princeton's problems in routing the private school students is the great change-over of Valley Road and Community Park Schools into a new Middle School, and the routing of the elementary students who formerly attended Community Park to their new schools. Mr. Rhodes, a detail-minded perfectionist, has been working days, nights and week ends on bus routing for more than 1,000 students. "This is a gargantuan task," he says frankly.

Speaking of the added private school students, he says, "We are permitted by law to subsidize students on the public bus system. It is legal for us to purchase commutation tickets for them. But this decision has not been made by the school board.

"We have also discovered that it is not possible to enter into a mutual agreement with a private contractor, such as the parent group that runs the Princeton Day School buses. If two public school boards find it expeditious to share-

— Continued on Next Page

The Cellar

Fine
WINES & SPIRITS

A Complete Summer Party Service

- Cooling Recipes
- Ice in Cubes or Blocks
- Glassware
- Complete Selection of Vodkas, Gins & Rums

The Cellar*
174 Nassau Street
924-0279 924-0273
FREE DELIVERY
FREE PARKING
*Visit Our Wine Cellar

CUNNINGHAMS'
Nursery & Greenhouses
4 miles east of Lambertville between Hopewell & Lambertville, Rt. 518
Open every day — Sunday & Evenings
397-1772
We Close at 2 p.m. On Sundays during July and August
737-2086

Nassau Interiors
Mid-Summer Furniture Clearance Sale

All Patio Furniture Reduced 10% to 30%

Floor Samples — One Of A Kind

Wrought Iron Chairs — Love Seats — Chaise Lounges

2 Round Wrought Iron Glass Top Tables and 4 Chairs	$236.00	$179.00
1 Round Table, Slate Top, 4 Rattan Tub Chairs	$264.00	$189.00
2 Round 42" Tubular Alum. Glass Top Tables, 4 Side Chairs	$224.95	$169.00
1 Round Wrought Iron Glass Top Table, 4 Side Chairs	$160.00	$129.00
4 Wrought Iron Chaise Lounges, Foam Cushion	$ 69.95	$ 50.00
1 Wrought Iron Sofa, 2 Chairs, 3 Tables, Charcoal Frame, Foam Cushions	$319.95	$239.95
1 Wrought Iron 3 Pc. Sectional Sofa, 1 Chair, 3 Glass Top Tables	$309.00	$179.00
1 Wrought Iron 3 Pc. Sectional Sofa, 2 Arm Chairs, 4 Glass Top Tables, Avocado Frame, Yellow Cushions	$511.00	$399.00
2 Tea Carts, Wrought Iron Glass Top	$ 52.00	$ 40.00
1 Wrought Iron 2 Pc. Sectional Sofa, 2 Arm Chairs, 2 End Tables, Cocktail Table, Corner Table, White Frame, Blue Floral Foam Cushions	$478.00	$349.00
2 Mesh Top Wrought Iron Rectangular Dining Table and 6 Chairs	$159.00	$119.00
2 India Cane Loveseats	$ 44.50	$ 29.00
1 Umbrella Table, Green Acrilic Top, Alum. Base	$54.95	$ 39.00
1 Wrought Alum. Sofa, 2 Chairs, Ottoman, 3 Glass Top Tables, White Frame, Yellow Foam Cushions	$485.00	$299.00

BEDDING

6 Twin Size or Full Quilt Top, Med. Firm Mattress and Box Spring Sets	$119.00	$ 88.00
3 Twin Size Sets, Mattress and Box Spring	$ 89.00	$ 59.00
1 King Size Inner Spring Mattress and 2 Box Springs	$259.00	$189.00
3 Oak Bunk Beds, Ladder and Guard Rail	$ 89.00	$ 69.00
2 Twin Size Headboards, Wood, Fruitwood Finish	$ 98.00	$ 49.00
2 King Size Headboards, Wood, Fruitwood Finish,	$159.00	$ 78.
Many Other Headboards To Choose From	All Sale Priced	
5 Boudoir Chairs, Ass't. Colors	$ 39.95	$ 29.95
3 Boudoir Chaise Lounges	$ 89.95	$ 69.95
1 Chair Bed, Floral Print	$ 69.95	$ 49.00

SOFAS and CHAIRS

2 Wing Chairs, Chippendale Legs, Tweed	$179.00	$119.00
1 Lounge Chair, Olive Green, Naugahyde	$159.00	$ 99.00
1 Reclining Chair, Gold Tweed	$217.00	$139.00
2 Man-Sized Leather Chairs	$269.00	$149.00
1 Olive Green High Back Lounge Chair	$188.00	$139.00
1 Lounge Chair, Green Gold, Damask	$139.00	$ 89.00
2 Love Seats, Black and White Floral Print	$259.00	$199.00
1 Lawson Arm Sofa, Damask	$289.00	$149.00
1 Loose Pillow Sofa, Print	$255.00	$199.00
1 Pine Hutch, Book Case With Spice Drawer	$179.00	$129.00
1 Pine Corner Cabinet (As Is)	$159.00	$ 89.00
1 Mahogany Bombay Chest (Holland)	$238.00	$199.00
1 Pine Pier Cabinet	$129.95	$ 99.00
1 Curio Cabinet, Oak, Walnut Finish	$190.00	$ 99.00
1 Mahogany Hunt Board	$279.00	$147.00
1 Chest On Chest, White Provincial	$159.00	$ 89.00
1 Mahogany Dining Table, Hexagon	$413.00	$299.00
1 Teak Chest, 6 Drawers	$150.00	$ 89.00
6 Teak Nite Stands	$ 69.00	$ 39.00
1 Chest, 6 Drawer, Fruitwood Finish	$140.00	$125.00
1 Walnut China Cabinet	$139.00	$ 79.00
1 Formica Top D. Dresser, Walnut	$119.00	$ 89.00

SIMMONS
Studio Couches
Reg. $139
$77

SIMMONS
Hideabeds
Save $100
$199 TO $249

SIMMONS
Sofa Beds
Fold Flat
$88

See Our Selection of Desks for Home and Office

Nassau Interiors
360 Nassau Street — All Items Subject To Prior Sale — 924-7052

SEE MALL CAMERA FOR LOW PRICES

SEE MALL CAMERA FOR QUALITY

SEE MALL CAMERA FOR SERVICE

SEE MALL CAMERA FOR EVERY-THING PHOTO-GRAPHIC

BINOCULARS

ARTIST'S SUPPLIES

FRAMES

PRINTS

PRINCETON'S OFFICIAL KODAK STORE

MALL CAMERA

PRINCETON SHOPPING CENTER · WA 4-5144

DANFORD A. CRUSER: Short-timer in the battle zone.

AVERY CHENOWETH: Madison Avenue to Vietnam and back.

This Is Princeton

Continued from Page 2

also in action in Vietnam

Airman Second Class Jerold P. Swick, son of Mr and Mrs. Barbara Ann Swick, Hopewell Pennington Road, Hopewell, and William H Swick, Yardley, Pa., is an aircraft mechanic at Nha Trang Airbase.

Airman Swick enlisted in the Air Force for four years in February, 1966, and has been in Vietnam since March His wife, Beverly, is the daugher of Mr. and Mrs. Albert H. Benson, 89 West Broad Street, Hopewell

Serving as a receiving clerk for tanks, jeeps and other heavy equipment near Long Binh is SP4 Danford A Cruser, 19, son of Mr. and Mrs. John C. Cruser Sr., 37 William Street. SP4 Cruser's tour of duty with the Army in Vietnam will be over in about two months, giving him the designation "short-timer."

Career Marine. Another short timer John C. Dixon, son of Mrs. Mae Dixon, 51 Edgerstoune Roda, is In Chu Lai with the radar section of an air support squadron. A career Marine with 17 years of service behind him, Major Dixon is also slated to return to the States within the next two months.

A personnel specialist serving with the 55th Medical Group in Qui Nhon, SP4 Anthony J. Pirone, 19, arrived in Vietnam in January. The son of Mr. and Mrs. Umberto Pirone, 16 Hillside Road, SP4 Pirone graduated from Princeton High in 1965 and worked for Benson & Benson, Inc. before entering the Army in March, 1966.

Other area residents serving with the Marines in Southeast Asia are Lance Cpl. William W. Johnston, son of Mr. and Mrs. Christian W. Johnston, Mt. View Road, Belle Mead; and Timothy W. West, son of Mr. and Mrs. Donald West, 15 Craven Lane, Lawrenceville.

Ensign John L. Dunning Jr., son of Mr. and Mrs. Dunning, 168 Prospect Avenue, serves as an intelligence and communications officer aboard the U. S.S. Coral Sea off the coast of Vietnam. A graduate of the Canterbury School and Brown University, Ensign Dunning completed NROTC.

Seaman Apprentice Ronald A. Smith, son of Mrs. Beverly Smith, 36 Edgemere Avenue, Plainsboro, is a crewmember aboard the aircraft carrier Hancock.

Topics Of The Town

—Continued from Page 3

cost a bus, this is legal, but we can't do it with private contractors."

Mr. Rhodes estimates that "more than five buses" will have to be added to accommodate the added students, at an average 50 per bus. Last year the Princeton school system transported its pupils in 23 buses, including the Volkswagen minibuses, along 18 routes at a cost ranging from $4,610 to $2,467 per route, depending upon mileage. Students living two or more miles from elementary school and two-and-a-half miles from the high school were carried under the "aided cost" system, whereby the state reimbursed 75 percent of the cost.

The scramble is on in all of the school systems to firm up bus routes and put the routings up for bids. In Princeton, "We also will issue a bus pass for each child, indicating which bus he takes, probably the route and which stops it will make. We can't pick up every child at his own driveway, so I have to get the legal ramifications of how far a child can be asked to walk. Certain schools, such as Johnson Park, have more than 90 percent of the pupils transported."

Mr. Rhodes, for all of his years in school administration, is a newcomer to the complexities of bus routing, formerly handled by Norman J. Anderson, secretary of the Princeton Township and later the Regional Boards of Education, who departed from Princeton on March 1. "I have not had 15 minutes' orientation on bus routing," Mr. Rhodes says regretfully. He plans no summer vacation because "it's obvious that I'm not going to take a vacation — you know how I am — until after the busing system is well established in September!"

FLEES STATE HOSPITAL

After Capture by Police. A 26-year-old West Windsor Township man, apprehended by Township Police last Wednesday driving a stolen auto, has escaped for the second time from the New Jersey State Hospital in Trenton.

Police received a report that James G. Tilton, S. Post Road, escaped from the hospital at 1:25 Saturday morning.

Tilton had been apprehended Wednesday by Township Officer Mario A. Musso Jr. in the woods below Springdale golf course off Alexander Street. Musso and Ptl. Samuel Bianco, following an alert from the Lawrence Township Police, spotted the stolen VW Tilton was driving about 6:30 p.m. on Alexander Street.

After police forced his car to a stop, Tilton jumped out

—Continued on Page 10

GIFTS

Stone's

Linens Gifts

You'll enjoy browsing in our shop

20 Nassau Street

924-4381

Summer Hours:
9-:30-5:30 daily
9:30-2 Saturdays

summer clearance

SALE

20 to 50% off

MEN • LADIES • STUDENTS

•

ALL DEPARTMENTS

Open Friday 'til 9

The English Shop
32-40 Nassau Street, Princeton

FREE PARKING . . . Use our "Park and Shop" lot.

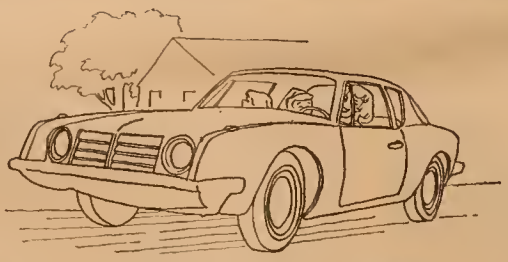

An auto loan from the "FIRST" will help you buy a 2d car for your family.

These days a second family car is a virtual necessity. A First National auto loan lets you shop for your second car with all the advantages of the cash buyer. See First National before you buy.

THE 1st NATIONAL BANK OF PRINCETON
PRINCETON, NEW JERSEY

MAIN OFFICE: Corner Nassau and Witherspoon Street, Princeton

DRIVE-IN BRANCHES | 370 East Nassau St., Princeton
40 Washington Rd., Princeton Junction

Member Federal Deposit Insurance Corporation

The Orient Shop
Oriental Gift Specialties
15 Witherspoon St.
924-5438

Christine's Beauty Salon
Permanent Wave Specialists
12 Spring St. 924-0378

Regular Summer Sale Going On
The French Shop
20 Nassau

BOWDEN'S
"SPECIALISTS In Everything For Your Fireplace"
1731 Nottingham Way
Trenton, N. J.
Opposite N. J. State Fair Grounds
586-3344
Open 10-5; Thurs. 'til 9
CLOSED MONDAYS

WE ARE INTERESTED IN BUYING
China
Glass
Jewelry
Antiques
Collections
Art Objects
Entire Estates
Call 924-6513 or Come In
Princeton Antiques
175 Nassau St. 11-5 p.m.

SAUMS in Hopewell
IS THE PLACE TO GO FOR...
- Dupont Tontine Window Shades
- Decorator Window Shades
- Venetian Blinds
- Wood Woven Blinds
- Amtico Floor Tiles
- Armstrong Linoleum
- Fine Wallpapers
- Matching Fabrics
- O'Brien & Pierce Paints
- Custom Curtain & Traverse Rods
- Decorating Service
- Venetian Blinds Repaired
- Floor Sander & Polisher Rentals

Complete Installation Service
Free Estimates
Free Delivery
SAUMS
Paints & Wallpapers
4 S. Greenwood Ave.
Hopewell
466-0479 Eves. 466-3058

IS VICTORY POSSIBLE IN VIETNAM? Yes, say Jonathan Kamin (left) and Jan Smith, both graduate students in sociology, but each forcees drastic measures in order to achieve it. (Staff Photo)

Question of the Week

Question: Is a total military victory by the United States in Vietnam possible?

Where asked: Around town.

Jan Smith, 219-B Eisenhower Street, graduate student, sociology: Yes, it's possible, but I think they would have to pretty much destroy the present structure of society in the rural areas of Vietnam and set up a police state which would have to remain for several years at the minimum.

Jonathan Kamin, East Windsor Township, graduate student, sociology: Yes — if they burn down everything that sticks above the ground and kill all the people. The North Vietnamese have been fighting for over 600 years — the Chinese, the French and anybody else that's come along. Why should they stop fighting us? Besides they live there, we don't.

Robert Infantine, Trenton, barber, Rialto Barber Shop, 128 Nassau Street: Yes, if they go all out. First, we should try more manpower. We should increase our forces there as much as possible without hurting our commitments elsewhere. If that doesn't work, we should try more airpower; we have enough without having to resort to the A bomb. I feel we have enough men and material to win if we want to. The present stalemate is due to politics. I think we should go all the way or get out.

Robert F. Stockton, 63 Van Dyke Road, law student: Yes, I think so. If the war keeps going the way it is, the Viet Cong age going to run out of people eventually — if the casualty reports are true. We have superior firepower and equipment.

F. R. Downey, University campus, doctor at McCosh Infirmary: I've asked myself that question a lot . . . I would say, yes, it's possible but it will require an all-out effort, chiefly through unrestricted bombing. We've got the stuff there, but I feel the war will be settled by airpower, not manpower. We can do it but it will take a lot of guts.

Miss Britteen McNamee, Penns Neck, secretary, Houghton Real Estate: No, it's not; it's impossible now. I felt when the whole situation started that we should have pulled out when we could. Now we can't The South Vietnamese government will never be stable if we leave. I never approved of this war. I think it's imperialistic, when we went into the Phillippines. We can't win and we can't pull out. What's the solution? That's the big question. No one has the answer.

Charles Feltman, Canoga Park, Calif., engineer: Not without genocide. Complete military victory to me implies complete control over the population. I estimate a third of the South Vietnamese and about all of the North Viet Cong don't go along with the solutions proposed by the South Vietnam government. That's a lot of people to control.

Alan Richards, Princeton-Kingston Road, photographer: It would be possible if we dropped the bomb, which we won't do, of course. The trouble is even though we have 466,000 men there, it's like fighting in an anthill. They keep coming from all sides: from in front, from the sides, from behind — the Communists don't care how many they have killed. There's too many of them. Plus, this isn't the wide open spaces like the desert. This is in the jungle and the water. You can't fight in terrain like that. However, I predict within a year the war will be over. Not saying which way it will end, but we aren't going to get beaten. I think it will end eventually in a salemate — we will not win or lose — except for all our men that have been killed.

Jason Lindstrom, Drake's Corner Road, PHS student: There's no such thing as a total military victory. No one can win a war . . . not just the Vietnam war . . . any war! Even if you win militarily you still lose; you lose all the young men who have died, you lose a lot of things.

Fred Norman, Nassau Street, economist, Mathematica, One Palmer Square: Yes, I think it's possible. If they really wanted to there could be nothing left of Vietnam. It's within our power—there may not be a a Vietnam left — but it's still within our power to win a total victory.

Ted Patton, NYC, sales, office machines: Yes. If restrictions were removed from our military people, I'm sure it's very possible. It's been proven time and again. It's been proven in Malayasia — where it took the British 10 years but they did it — and it's been proven in the Philippines. Let's face it. We can do it if we want to. According to a poll in Newsweek, almost everyone wants to win. Why go into a ball game and lose? Those who say we can't and should pull out are a minority, but a vociferous minority.

Lee Smith, Dogwood Lane, Gallup & Robinson: I think it is too delicate a situation to have a total military victory. It will have to be done in another way. Personally, I hope that somehow a solution can be arrived at, possibly similar to what happened in Korea, where North and South Vietnam could be divided. I've heard where South Vietnam is still not sure what type of democracy it wants. Being almost a pacificist, I naturally hope for some peaceful settlement, but, at the moment, I feel that's a little too idealistic. I thought for a while it might have happened but nothing came of it. I think the United States has tried to do everything it could to achieve peace.

SUMMER SALE
The Little Clothes Line
On The Square
Closed Saturdays At 1
924-2078

There will be a Miscellaneous and Bake Sale, Saturday, July 15, 1967, beginning at 10 a.m. First Baptist Church, John and Green Streets, given by the Missionary Society.
Mrs. Gillie Smith, Chairman
Mrs. Etta Smith, President

SEMI-ANNUAL CLEARANCE
ON ALL
Summer Merchandise
LANDAU
PRINCETON, N.J.
114 Nassau Street Tel. 924-3494

The Rug & Furniture Mart, Inc.
State Highway 206, Princeton, N. J.
AND
Ivy Manor
Princeton Shopping Center
Princeton, N. J.

Announces its GREATEST summer CLEARANCE SALE now through AUGUST.

Every piece of FURNITURE and every inch of CARPET reduced drastically to offer the best buys ever. We've cut prices on every famous name brand.

Pennsylvania House — Drexel — Henredon — Craft — Broyhill — Simmons — Sealy — Just to name a few fine lines on SALE.

CARPETS by James Lees — Gulistan — Bigelow Sanford — Mohawk — Philadelphia — Hightstown & Alexander Smith are just a few of the lines we carry. Savings up to $4.00 a sq. yd. during our SALE.

All the fine name brands you would expect to find in one of New Jersey's largest and finest home furnishing establishments are here and displayed in over 20,000 sq. ft. of air conditioned showrooms, for your shopping comfort.

RECOMMENDED FOR YOUR
Dining Enjoyment
The Annex Restaurant
• Luncheons • Dinners
• Cocktails
122 Nassau St.
(Corner Tulane & Nassau)
924-9803 921-9820

(609) 259-7613
Call After 5:30 P.M.
MYRAL PIANO CO.
SALES & RENTALS
NEW — REBUILT
TUNING REPAIRING
Franchised Kawai Dealer
Ralph Chamberlain
Robbinsville, N. J.

Peacock Inn
20 Bayard Lane 921-1707
Elongate Your Week-end!
Come "as-you-are" to the new informal
MONDAY NIGHT BUFFET
6 to 10 P.M.
$2.50

LAWRENCE Drive-In Theatre
U. S. Route 1, 1 mi. N. of Trenton
882-9700
Now Thru Tues. Exclusive First Run
Academy Award Winner Lee Marvin
ERNEST BORGNINE TRINI LOPEZ CLINT WALKER CHARLES BRONSON
in
THE DIRTY DOZEN
— PLUS —
ROD TAYLOR KARL MALDEN
HOTEL
Box Office Open 7 p.m. Show Time At Dusk

THE NEW STRAND
"The Air-Conditioned Theater"
Lambertville, N. J. (609) 397-0486
"Films for the bivexual ineffectual intellectual"
WED-SAT JULY 12-15
Milo Formon's
LOVES OF A BLONDE
In Czech, English Titles
and
Tony Richardson's
A TASTE OF HONEY
With Rita Tushingham
Wed-Thurs, 8:30, Loves 1st
Fri-Sat, Loves 7 & 10:20;
Honey 8:35
SUN-TUES JULY 16-18
Alexander Korda's
THE PRIVATE LIFE OF HENRY VIII
with Charles Laughton, Elsa Lanchester, Robert Donat and Binnie Barnes. Just as fresh a dnsparkling now as it was when it was filmed on location 425 years ago in Tudor, England.
also
A tasty bit of Danish pastry
CRAZY PARADISE
Sun 8 p.m., Mon-Tues 8:30
Paradise 1st each night
New Strand is a summer festival.
Write for our witty and original program, which also tells what's playing.

PRINCETON
AIR CONDITIONED
HELD OVER 3RD WEEK
SEAN CONNERY IS JAMES BOND
IAN FLEMING'S "YOU ONLY LIVE TWICE"
TECHNICOLOR
SUGGESTED AUDIENCE - ADULTS & YOUNG
DAILY AT 2:30, 7 & 9 P.M.
AMPLE FREE PARKING
PLAYHOUSE
THURS. THRU WED.
JOHN WAYNE KIRK DOUGLAS
"THE WAR WAGON"
TECHNICOLOR
SUGGESTED AUDIENCE - ADULTS & YOUNG
DAILY AT 7 & 9 P.M.
MATS. SAT., SUN. & WED. AT 2:30
FREE PARKING AFTER 6 PM
GARDEN

CHAMBER PLAYERS MOVE OUTDOORS: Members of the Princeton Chamber Players (from left) Joel Lester, violin; Victor Rosenbaum, piano; Jobo Heiss, flute; and Helen Harbison, cello, will give a concert at the Open Air Theater, Washington's Crossing Park on Tuesday.

News Of The THEATRES

"MARY MARY" SET

Chamber Players to Follow. The Yardley Players will present Jean Kerr's "Mary, Mary" on Friday and Saturday at the Open Air Theatre at Washington Crossing. The Princeton Chamber Players will take over the amphitheater stage for a concert Tuesday.

Jean Kerr's high comedy romp, which amused Broadway for several seasons, describes the complicated reconciliation of a witty New York couple on the eve of their divorce.

The Yardley Players, making their second appearance at the Open Air Theatre, are, at 40 years, one of the oldest theatre groups in the area. They were founded in Trenton, and when their theatre burned down 12 years ago, moved to the Yardley Community Center.

The Princeton Chamber Players are four talented musicians who have had concert experience in the Delaware Valley with several larger groups. They will perform works by Bach, Beethoven, Heiss and Poulenc.

Cellist Helen Harbison is a member of the Princeton Chamber Orchestra. Joel Lester, violinist, has appeared as soloist with the University Orchestra and on New York radio.

John Heiss, flutist, and Victor Rosenbaum, pianist, are composers studying for their Ph.D. degrees at Princeton University. They will join the faculty of the New England Conservatory of Music next fall.

Tickets for "Mary, Mary" and the concert are $2 for adults and $1 for students. They may be purchased at the door and concert tickets may be bought in advance at Male's Book Shop and the University Store. Both events begin at 8:30.

ENSEMBLE TO PERFORM

In Olessi Works. Ensemble Six will perform Frederick Olessi's "The Children of Millennia" and "Jezabel" at the Grace Baptist Church in Trenton on Friday and Saturday at 8:30.

"The Children of Millenia" is a new work which features a children's ballet choreographed by Geri Bryan to an original score by Clyde Tipton. "Jezabel," which the group recently presented at the State Museum, includes a montage sequence by Olga Calabrese and music by Richard Klensh.

The performance will benefit the Neo-Theatre of the Hermitage, a group of young people interested in all phases of theatre work.

COMEDY SCHEDULED

At Bucks County. Tennessee Williams' "Period of Adjustment", the Southern dramatist's only comedy, will begin its two week run at the Bucks County Playhouse on Monday.

The gentle domestic comedy will feature Charles Francisco, Mary Moor and Don Hastings and will be directed by Edward Ludlum. "Room Service" continues at the Playhouse through Saturday.

"ON A CLEAR DAY" OPENS

At Lambertville. The Broadway musical, "On a Clear Day You Can See Forever," continues its run at the Lambertville Music Circus through Sunday.

The musical centers its songs and dances around Daisy, a girl gifted with extra-sensory perception, popularly known as ESP. Jackie Bertel is Daisy, with Robert Roman, Dick Kinter and Ron Hansen in supporting roles.

Performances are at 8:30 weekdays, 6:00 and 9:45, Saturday and 7:30 Sunday.

PLAYHOUSE AND PRINCE

You Only Live Twice (held over) This is a bona fide James Bond, with deadly, cool Sean Conneray in the role of the great superspy for the fifth time.

It begins with a prologue in which a U.S. astronaut's space walk in interrupted by another space craft which opens its strange jaws and swallows his space ship. The United States assumes this to be a Russian attempt, and Agent 007 is assigned by helpful British intelligence to locate the missing craft.

The title refers to a bit of action while the screen credits are flashing in which Bond, en-

—Continued On Page 8

FREE PARKING LOT
Greenwood
Greenwood Ave. 392-0034
TRENTON
WINNER OF 6 ACADEMY AWARDS!
METRO-GOLDWYN-MAYER presents
A CARLO PONTI PRODUCTION
DAVID LEAN'S FILM
OF BORIS PASTERNAK'S
DOCTOR ZHIVAGO
IN PANAVISION AND METROCOLOR
Weekdays 1:30, 8 p.m.
Saturday and Sunday
1:30 — 5:00 — 8:45
Coming "Sound of Music"

OPEN AIR THEATRE
WASHINGTON CROSSING STATE PARK, NEW JERSEY
Presents
'Mary, Mary'
Fri., Sat., July 14 & 15
8:30
(Rain date Sun., July 16
— ALSO —
Princeton Chamber Players
In a concert of works by Bach, Beethoven, Poulenc and Heiss
Tues., July 18, 8:30
(Rain date Wed., July 19)
— COMING —
"La Boheme"
Fri. & Sat., July 21 & 22
Tickets — Adults $2, Students thru College $1
Tickets obtainable at Male's, U Store, Mill Flower & Gift in Pennington and at the box office.
737-0623

Are you on our MAILING LIST?
If not, just drop a postcard to:
McCARTER THEATRE,
Box 526, Princeton

The Palmer Inn
U.S. Rt. 1, Princeton
1½ mi. So. Princeton Cir.
452-2500
• 100 Rooms Fully-Equipped
• Meeting Rooms
• Banquet Facilities
Enjoy Good Food and Drink in our Famous
Ivanhoe Cocktail Lounge

Every Wednesday
Live
Dixieland Jazz
The (Wolverines)
9 'til 1
Geneva Inn
U.S. Route #1, Brunswick Pk., Trenton
Midway bet. Princeton and Trenton

AN ADVENTURE IN SHOPPING
Come one and all to Peddler's Village, witness a shopping experience to be enjoyed by everyone. Peddler's Village combines discovery and delight with vest pocket value, necessities with niceties and satisfaction with service.
Add to this dining at the Cock 'N Bull and you can return home with a day and a dollar well spent.
PEDDLER'S VILLAGE
SHOPS OF DISTINCTION LAHASKA PENNSYLVANIA

1½ Mi. S. of Peans Neck Circle on U. S. 1 at Princeton Rec. Ctr.
A Budco Quality Theatre
Air-Conditioned
PRINCE
Princeton, N. J. • Phone 452-2278
AMPLE FREE PARKING
HELD OVER!
SEAN CONNERY IS JAMES BOND
IAN FLEMING'S
"YOU ONLY LIVE TWICE"
Presented by ALBERT R. BROCCOLI and HARRY SALTZMAN
PANAVISION TECHNICOLOR
Showtimes for . . . The Biggest Bond Yet!
Wkdys. 7 & 9 p.m.
Sat. 7, 9 & 11 p.m.
Sun. 5-7 & 9 p.m.
. . . and "TWICE" is the only way to live!

The Cummins Shop
Crystal, China
98 Nassau 924-1831

A COMPLETE LINE OF
FINE DAIRY PRODUCTS
ROCKWOOD DAIRY, Inc.
Foot of University Place
924-1200

Royal Oaks
Beauty Manor
44 Spring St. 921-2605

Excellent
CHINA and Glass
Repair Service
Closed Saturdays
July and August
The Silver Shop
59 Palmer Square, West
924-2026

IT'S NEW *To Us*

INHALE

It's Your Duty. "Fight Air Pollution: Inhale!" is the injunction of a bumper sticker at Zinder's. We could fill a column with the rest of these bumper stickers and the 231 numbered buttons that say everything from "Back to Bach" to other and less delicate comments on culture.

Peace posters at Zinder's are real and true. So are the British subway stop-signs that say "Piccadilly Circus," or whatever. There's a British flag in sturdy metal (Britannia metal perhaps) and a series of American traffic signs on heavy cardboard reading "Do Not Enter," "Yield," "Dead End," and so on. Your teenager, too, can have one.

Grow Up

If you think of the current poster fad as something for the kiddies, stop at Zinder's and look at the collection of drawings by Aubrey Beardsley.

We just hope Zinder's has a few left by the time you get there. These are poster-size works of art from the portfolio of an artist who has been newly re-discovered within the last year or two.

Sure, you can get Bogart and James Dean and Dracula and Clark Gable, but why not pick up a little art on the side?

Moving on up the age ladder, we find Boaterific, a battery operated motor boat about five inches long with a snap-in motor, an automatic bailer and a rudder you can set so the boat will come back home. $3.99 in various svelte cabin-cruiser styles.

Surfers who like to surf will find Zinder's equipped with surfers of all sizes, all the way up to the great big one that's new this summer. It's almost six feet long and very sturdy, with mahogany wood stringers molded inside. These surfers are light, tough, unsinkable, rot-proof and capable of supporting more than 200 pounds, which is a pretty good reference for anybody.

Flip-and-dip is the butterfly net that catches fish, too, if you dip it in water. Fool-proof. Yessir.

The slugger kit catches flies too, in a way. It's an unbreakable plastic ball and plastic bat labeled "Official — Stan Musial." When you hit the ball, it goes around in a circle and not over the fence into somebody else's back yard. This makes the kit invaluable for fat daddies who like to play ball with their sons but can't talk mother into being outfielder.

While we're outside, let's play Jarts. We aren't sure just why they took away the "D" and substituted the "J," because it's really darts only different.

You make two rings out of the flexible plastic, and aim the big plastic-winged darts to hit the center of the circle, just as though you were playing horseshoes. The tip is like an arrow, but blunted so you needn't fear disaster. $6.99.

If the rain in Maine means picnics are in vain, you entertain with the Fright Factory, a way of making Hallowe'en deformities out of plastic and molds.

You can have a very nice scar, buck teeth, fangs, a bone to put through your nose, a false eye to stick in the middle of your forehead and even such innocuous things as mustaches just by using the molds and the little oven that comes with the set.

Lady-like little girls will want Fun Flowers, which uses the same substance with happier results. Make bouquets, a single hair ornament, jewelry — you know.

And if you already have a Creepy Crawler or Fright Fac-

— Continued on Next Page

MIRADY
45 Palmer Square West
Princeton, New Jersey
Elite Furs
Estate Jewelry
Gems
Couturier
Monday-Friday 10-5
Saturday 10-1
And by Appointment
Carol Allen, 924-7450

?
How Would A New
Vinyl Floor
Look in YOUR
Kitchen or Foyer?
Let our own designer help you plan the perfect style and color! We invite you to stop in . . . you'll be pleased that you did!
TILE DISCOUNT CENTER
KORVETTE SHOPPING CENTER
OLDEN AND PRINCETON AVES., TRENTON
392-2300 Daily 9:30 to 9:20 — Sat. 'til 6
QUICK-CHARGE

FINAL WEEK!
Slipcovers SALE
Custom Made
. . . from the latest group of
WAVERLY – SCHUMACHER FABRICS
over 4000 yds.
from which to make your selection
1 Chair, Up to 1 Cushion ... 44.95
1 Sofa, Up to 3 Cushions .. 84.95
Prices include fabric and labor. Your choice of box pleats, kick pleats, heavy duty brass zippers and heavy duty welting. Pinned and cut on your furniture. Completed in our workshop.
THE FABRIC CENTER
25 Witherspoon St., 921-2294
Open daily 9 to 6 — Friday til 9 p.m.

QUEENSTOWN SHOP
Custom Framing
Art Supplies
Gallery
43 South Main St.
Pennington 737-1876
Hours: 10-5 daily.
Closed Mondays!

The Sale You've Been Waiting For . . .
Stacy's
SUMMER CLEARANCE
Sale
Begins Thursday, July 13
Both Stores —
SUBURBAN SHOP
Lawrence Shopping Center
11-9
TOWN SHOP
18 E. State St.
10-9
Shorts and Slacks
Slack Suits
Skirts
Blouses and T-Tops
Shifts and 2 Pc. Outfits
Sweaters
Raincoats
Lingerie
Handbags, Jewelry, Slippers, Bras and Girdles
FURTHER REDUCTIONS ON DRESSES, KNITS AND SUITS
All Sales Final—No Lay-Aways
Stacy
Suburban Shop
Lawrence Shopping Center
Town Shop
18 E. State St.

Historic
Cranbury Inn
Est. 1780
Main St. Cranbury, N. J.
Tel. 395-0609
8 Miles East of Princeton

SUMMER HOURS
9 to 5:30
NASSAU HOBBY
142 Nassau St. 924-2739

CLARIDGE
BOURBON
Fifth $3.85
86 proof
Above Exclusive
CLARIDGE WINE
& LIQUOR
Princeton Shopping Center
924-0657 — 924-5700
FREE DELIVERY

THE
IGLOO

- Lunches
- Salads
- Sandwiches
- Catering for Office Parties
- Free Delivery 11 a.m. to 2 p.m.

Call 921-9750
15 Henry St.
(Behind Princeton Hospital)
Under New Management

News Of The Theatres

—Continued from Page 6

sconced with the first in a long line of Japanese beauties, is gunned down and pronounced dead in her bed. His sea burial is merely a cover.

Bond's enemies send two dozen Japanese henchmen after him, there's a readheaded villainess (who gets hers by a piranha fish); four helicopters chase him, and there are karate fights and gun battles — with 007 remaining invulnerable, never losing his cool.

This is the biggest of the James Bond films, costing $9½ million, and there's plenty of action for the dollar.

GARDEN

The War Wagon (starts Thursday) gets John Wayne and Kirk Douglas together in a western and pours on plenty of action.

The plot is inconsequential to the fast pace of events, which features Indian raids, gold robberies, blazing six guns and the usual killings. Wayne and Douglas are supported by Howard Keel and Keenan Wynn, two others who have seen their share of shoot 'em ups.

Recommended for children of all ages and others who find they have time on their hands one of these quiet summer evenings.

It's New To Us

—Continued From Page 7

tory set and the oven, you can buy a separate set and enlarge all your creepy crawler holdings. Put a false eye in mommy's slipper.

Storybook Kiddles are three-inch dolls, bendable, pose-able and comb-and-brushable. Zinder's Kiddles are Red Riding Hood, with her wolf escort; Bo Peep with some dumb lamb or other; Muffet with an absolutely terrifying spider and Peter Paniddle with an alligator and a winged fairy. You get the story, too, in a little book. Kind of a cute doll.

IN THE BEAN

Del's New Brew. Buy your coffee in the bean. It's easier than going out to the garden every morning and picking the beans off the bush, isn't it?

The Nassau Delicatessen has 14 different kinds of coffee in the bean these days, ready for you to grind yourself (or ready to be ground in the Del's own machine if you wish.

At least, we think there are 14. Maybe it's 13 or 15. Anyway, there's a long row of utilitarian brown bangs, each labled legibly.

We start with Mocha Yemen just because it sounds sort of newsworthy. But you might prefer the Kone from Hawaii, because Hawaiian coffee sounds about as far out as you could get.

Brazil Santos competes with Guatemala Antigua for the Latin American trade, but coffee from Salvador, Venezuela, Columbia, Costa Rica and Mexico can't very well be nudged aside.

Mocha Java sounds classic indeed. But Vienna Roast, French Roast or Espresso will serve to remind you of that European vacation, so maybe you'll just to switch back and forth.

The bags hold 12 ounces of bean and each bag, regardless of race, color or national origin costs $1.

The Dutch have finally begun to capitalize on their experience with East Indian cuisine, and the Del has some nice big cans of exotic rice dishes to ease your summer cooking. Heat-'n-eat, you know.

Also, new with the Del is a paella ($2) imported from Spain and laden with the classic components of shellfish, fish, saffron rice, pimiento and spice.

THE WAR WAGON, loaded with gold, is the action center of the bright and breezy suspense film opening this Thursday at the Garden. John Wayne and Kirk Douglas star.

Cool summer salads . . . fresh fruit bowl with cottage cheese or a "Florida" salad with pineapple, cream cheese, tomato . . . have a refreshing sandwich or a cold plate, an iced drink too . . . and take home half a gallon of Costa's French ice-cream.
VIEDT'S

SEMI-ANNUAL
SALE

Dacron Blend Suits	Now	$36.50
Dacron Wool Suits	Now	52.50
Dacron Wool Slacks	Now	15.00
Sport Coats	Now	28.50up

Princeton Clothing Co.
Men's Furnishings and Clothing
17 Witherspoon St. 924-0704
Open daily 9 to 5:30; Closed Wednesday at 1 p.m.

RUG CLEANING TIME is NOW!
Dependable Guaranteed Workmanship
Assures Finest Results.
- Repairs-Weaving
- Cutting & Binding
- Storage facilities
- New Pads in stock
- Berlou mothproofing (3 yr. guarantee)
- On-Location Rug Cleaning Available or at our new plant facilities
- FREE PICK-UP AND DELIVERY
- Oriental Rug & Broadloom carpeting sales — by appointment only

E. Bahadurian & Son
Your Rug Cleaner
883 State Road, Princeton
(609) 924-0720
Over 40 Years Experience In Princeton

DESIGNERS and MAKERS of EARLY AMERICAN PINE FURNITURE
Over 100 pieces hand-made at this delightful Country Shop, shown with coordinated upholstered furniture, lamps and accessories.
★
Also, always a selection of fine GIFTS appropriate to the season. Drive over today!
The Lennox Shop
Route U.S. 202, Mt. Airy
3 miles northeast of Lambertville, N.J.

FULLER BRUSHES
BEN D. MARUCA
Tel. 888-1251
175 Redwood Avenue
Trenton 10, New Jersey

CLEAN and STORE those winter garments NOW!
USE UNIVEE'S STOR-A-BAG SERVICE!

See all the closet space you'll gain!
To be able to not have heavy winter things around all summer is a true luxury . . . and it's safer, too.
Pick up your free empty Stor-A-Bag (a huge canvas sack), take it home and put in all woolens . . . sweaters, slacks, suits, o'coats, and for just $5.00 storage charge (covers $250.00 insurance) plus regular cleaning charges, you park it with us till fall.
THURS., FRI., SAT. ONLY
SKIRTS, plain 39c
Reg. 65c
UNIVERSITY CLEANERS & LAUNDRY
Plant & Fur Vault
30 Moore St.
Drive-in Branch
Princeton Shopping Center
Uptown Branch
12 Witherspoon St.
Phone 924-3123 Night or Day for Driver

EXPERT WATCH REPAIR AT LOW COST!
Expert craftsmen will restore your watch to top running condition and appearance. Come in . . . compare our low prices and expert work. We are featuring the entire Speidel line of ladies' and men's watchbands, including the sensational, new Twist-O-Flex designs in a wide variety of styles and prices.
H.R. Kalmus
The Watch Shop
6½ Chambers St.
Princeton

Your Figure is Tamed, Not Caged!
The "TAMER" panty and girdle by fortuna®
in Proportioned Torso Lengths

BELLOWS
208-10 NASSAU STREET
PRINCETON, N. J.
924-3221
Women's & Children's Apparel
SHORT TORSO
AVERAGE TORSO
LONG TORSO
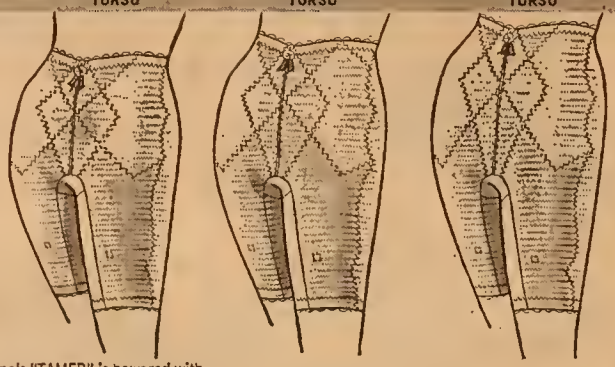
Fortuna's "TAMER" is powered with Chemstrand Blue "C" Spandex. Special diamond counter-stretch panels in front controls your tummy . . . contoured back shapes the derriere . . . split-hip panels smooth your thigh line.
Precise fit in your waist-to-crotch dimension because the "TAMER" is Proportioned for Short, Average and Long Torso in sizes S-M-L-XL, White only . .
SALE
Reg. 10.00 Now 7.99
Also Success
Pantie Reg. 14.00 Now 11.99
Girdle Reg. 12.00 Now 9.99

DAVIDSON'S SUPER MARKETS

172 NASSAU STREET, PRINCETON

Plenty Of Parking For Your Shopping Convenience At The New Municipal Parking Lot Behind Our Store

ENTRANCE ON PARK PLACE

You will find parking no problem while shopping at Davidson's low price Supermarket. The new municipal lot offers ample parking at any time of the day. Shop Davidson's for Quality, Economy and Convenience.

WHEN IT COMES TO SAVINGS, WE'RE **FIRST**

COUPON DAYS

2c off Hudson
NAPKINS box of 60 **5c**
With This Coupon
Limit one per adult family
Coupon good at Davidsons only
Coupon expires Saturday, July 15

COUPON DAYS

2c off
AJAX CLEANSER 14 oz. Can **5c**
With This Coupon
Limit one per adult family
Coupon good at Davidsons only
Coupon expires Saturday, July 15

All Grinds Coffee
MAXWELL HOUSE LB CAN **69c**

Swift's Prem. Fresh **CHICKEN PARTS**
Quartered with wings
BREASTS or
Quartered with backs
LEGS
33c lb

Swift's Premium
CALIF. ROAST or STEAK **69c lb**

Swift's Premium
CORNED ROUNDS **69c lb**

Swift's Premium
SAUSAGE LINKS 12 oz. pkg. **69c**

Fresh Lean
GROUND CHUCK **69c lb**

Fresh
CHICKEN LIVERS **69c lb**

Swift's Premium Boneless
SHULD. STEAK **89c lb**

Swift's Premium All Meat
FRANKFURTERS **69c lb**

Swift's Premium — All Sizes
Butterball TURKEYS **45c lb**

Hot or Sweet
ITALIAN SAUSAGE **79c lb**

4c off, Soap Powder
TIDE 20 oz. Pkg. **25c**

3c off
IVORY SOAP 4 personal bars **25c**

Linden House
MAYONNAISE quart Jar **49c**

Pride of the Farm Cut Green Beans or
GREEN PEAS 8 lb. cans **$1**

Golden Days Elberta
FREESTONE PEACHES 4 29 oz. Cans **$1**

Progresso Imported
ITALIAN TOMATOES 3 35 oz. cans **$1**

All Method Grind Coffee
CHASE & SANBORN Lb. Can **67c**

Maplewood
PORK & BEANS lb. can **10c**

Geisha in water
White Meat Tuna 3 Half cans **$1**

Assorted
C & B RELISHES 5 10 oz. Jars **$1**

Aluminum Foil
REYNOLDS 25' Roll **49c**

Planters Salted
PEANUTS 3 6¼ oz. cans **$1**

White 9"
PAPER PLATES giant pkg. 130 **89c**

Frozen Food Price Rebellion!

Snow Crop or Minute Maid Frozen
Orange Juice 6 6 oz. cans **89c** 3 12 oz. cans **85c**

Mortons Frozen
MACARONI & CHEESE 3 8 oz. pkgs. **49c**

Mrs. Pouls Frozen Fish
Fillets 14 oz. pkg. **59c**

Assorted Flavors, Swift's
Ice Cream ½ gal. container **89c**

Birds Eye Frozen
VEGETABLES 6 10 oz. Pkgs. **$1**
CHOPPED OR LEAF SPINACH
PEAS & CARROTS CHOPPED BROCCOLI

Dairy Dept. Price Rebellion!

Allsweet
MARGARINE Lb. **33c**

Royal Dairy
ORANGE JUICE quart **23c** Half Gal. **39c**

Doric 100% Pure
ORANGE JUICE 1/2 gal. plastic **49c**

Fresh Kosher
PICKLES quart **39c**

Bordens Dutch
CHOCOLATE DRINK 6 9½ oz Cans **95c**

Assorted
HI-C DRINKS 4 46 oz. Cans **$1**

SWIFT'S
PARD DOG FOOD (2c off) ..... 2 - 15½ oz. cans 29c
SWIFT'S PREM ..... 12 oz. can 49c
SWIFT'S PREMIUM WHOLE CHICKENS ..... 54 oz. 99c
SWIFT'S PREMIUM CORNED BEEF ..... 12 oz. can 57c

FRESH PRODUCE

FANCY
BING CHERRIES lb. **39c**

California Sunkist
Oranges 10 for **39c**

California Sunkist
Lemons 10 for **39c**

California B
Potatoes 5 lbs. **39c**

California
Carrots 2 cello bags **29c**

Sweetheart 7 oz.
COLD CUPS pkg. of 100 **69c**

Prices effective through Saturday, July 15. Not responsible for typographical errors. We reserve the right to limit quantities

Castle Bootery

BUSTER BROWN — featuring the Wikler Shoe for Infants

Palmer Square (Next to the Playhouse)

Hours: 9 a.m. to 5:30 p.m. (609) 924-4987

SPEED, FAULTY HAND BRAKE CAUSED THESE: The consequence of driving 45 m.p.h. in a parking lot is captured on film (left) by G.B. Herzog, 40 Linwood Cricle, who asked in a note to TOWN TOPICS, "Isn't it about time the city took some action to give police control over the parking lot of the Shopping Center before someone is killed? (Since the shopping center is private property, Township police were powerless to issue any summonses unless someone pressed charges.) At right, a handbrake that failed to hold resulted in this runaway cement-truck toppling over on Washington Road. Story this page.

Topics Of The Town

— Continued from Page 4

and ran into the woods with Officer Musso in pursuit. Musso fired a few warning shots in the air and caught up to the fleeing Tilton about 100 yards into the woods.

The township patrol car was slightly damaged when the suspect's car rolled into its opened right front door. The VW was returned to its Lawrenceville Road owner with a slight dent in the fender.

When their investigation revealed that Tilton was an escapee from the State Hospital, township police made no charges and turned him over to hospital authorities. They reported they had found a piece of metal on the front seat of his car which could have been used as a weapon.

CAR OVERTURNS

Youths Escape Serious Injury. Three Princeton teenagers escaped serious injury when their car overturned Saturday evening at 8 p.m. in the Princeton Shopping Center.

The driver, Eben Downey, 307 Hartley Avenue, told Township police that he was going about 45 miles per hour and couldn't control the car. Their car, a small foreign model, flipped over as it was turning around an island to the left of Bamberger's department store, trapping its occupants underneath.

Passengers in the car were Cameron I. Downey, 15, the driver's younger brother, and Richard L. Cruser, 18, 37 William Street. A township policeman described their injuries as nothing more than scrapes and bruises. He said the slightness of the injuries was unusual in an accident of this type.

"They were awfully lucky," he continued. "They were drenched with gasoline. If any of them had been smoking we would have had fried chicken. Everyone has one close call in his life; they've had theirs already."

Firemen hosed down the spilled gasoline.

Cement Truck Overturns. A huge cement truck, loaded with more than 15 tons of concrete, turned over on Washington Road shortly after 3 p.m. Friday. There were no injuries.

Thomas R. Keaton, 43, of Allentown, the driver, told Ptl. John Hammond that he had parked his truck at an angle against the Washington Road curb, waiting his turn to unload at the construction site of the University's math-physics complex next to Palmer Stadium. He added he was talking to the foreman when "someone yelled that my truck had run away." The runaway truck coasted about 100 yards down Washington Road, mounted the curb, crashed into some wooden steps across from the ROTC driveway and overturned.

Two huge mobile cranes and a wrecker were needed to right the prostrate truck, which police said was worth about $25,000. The weight of the truck and its contents was estimated at 30 tons. Sugar was poured into the mix to keep it from hardening inside the truck.

Before the truck could be righted, some of its parts had to be cut off with an acetyline torch. For brief periods of the hour-plus operation, traffic from both ends of Washington had to be re-routed. Police blamed failure of the hand brake for the mishap.

Small Car vs. Truck. In the Borough last week, Susan Heinemann, 18, 52 Locust Lane, shattered the windshield of her small foreign car and tore off its right fender when she ran into a truck that was double-parked on Nassau Street rather than risk causing an accident. She refused medical attention for a bump and scrape of her forehead.

Miss Heinemann told police that she saw the truck but before she cut around it, she glanced into her mirror and noticed another car behind her on her left side. Rather than cut the car off she tried to stop behind the truck but did not have sufficient time.

Ptl. Allen Benkert made no charges. The incident occurred Wednesday morning near Vandeventer Avenue.

EDGE HOME RANSACKED

At 2 Elm Road. The home of Mrs. Walter Edge, widow of the former New Jersey governor, 2 Elm Road, was discovered ransacked Monday morning by a gardener who called police.

Sgt. Michael Carnevale and Detective Robert McAvenia investigated and reported entry was gained by forcing a dining room door with a large instrument. Police said they were unable to determine what had been taken pending an inventory by Mrs. Edge, who is away. Police said she had been notified.

TIGER SKIN STOLEN

Valued at $2000. A $2000 tiger skin, measuring 11 feet from tip to tip and seven feet at its widest point, mounted on a plywood base cut to the shape of the skin, was stolen early last week from a wall at Proctor Hall, The Graduate College.

The plywood base was found the next day on the Springdale golf course. Borough police, who were notified of the theft by campus police, said that the skin weighs about 30 pounds.

—Continued on Page 12

THE BEST NUMBER to call for classified advertising is 924-2200.

ALUMINUM SIDING

$70 per 100 sq. ft. inst.

WHITE ALUMINUM GUTTERS

$1 per ft. inst.

Free Estimates

James Gondeck

Aluminum Contractor

Belle Mead

(201) 359-5931

Kaopectate®

When dependability means a lot...

When a member of your family needs a prompt acting, soothing antidiarrheal, depend on the product families like yours have trusted for over 28 years — Kaopectate, from Upjohn. Two convenient sizes in unbreakable bottles.

Del Val Pharmacy

Next to Pennington Market

737-0900 — Free delivery

Nevius-Voorhees

PRINCETON SHOP

194 Nassau Street . . . Phone 921-2800

OPEN DAILY 9:30 to 5:30

The Sun Day Skimmer

Has Its Own Matching Hat

Makes every day feel-like-fun day. Peppertree's bonded cotton Beachies come in a whole gang of swinging little prints. All with sunshade sou'wester hots to match. If you're a fun loving size 5 to 15, zip up the back . . . and go, go, go!

the set, $14.00

Semi-Annual Sale

Drastic Reductions On All

Spring and Summer

NAME-BRAND SHOES

Dressy — Sports — Casuals

Flats and Sandals

All Sales Final

SPECIAL GROUP OF SANDALS AND BOUDOIR SLIPPERS

50% OFF

Nassau Shoe Tree

27 Palmer Sq. West

Princeton, N. J.

921-7298

SUMMER HOURS:

9:30 - 5

Closed Saturdays,

July and August

Will a special jewelry sale this month spoil LaVake's image?

As you may know,
LaVake's isn't noted for running sales-type ads.
But that doesn't mean that we can't run a sale.

The reason for this particular sale is
to make room for new merchandise. That's logical.

What's illogical is to run a sale every
month. You just can't give good service or take
time with each customer when you operate that way.

So we don't operate that way.
We are offering from now until August 5 selected items in
14 karat gold jewelry . . watches . . gold
filled and sterling jewelry . . silver holloware.

save 20% to 40%

off our regular prices

That, by the way,
happens to be LaVake's way of making room for new
Fall merchandise. To the people who know us,
it's our image.

We hope this doesn't spoil it.

LaVake

JEWELERS & SILVERSMITHS AGS PRINCETON, N.J. • EST. 1887

54 Nassau St., Princeton, N. J.

The
Pink Elephant
Free Delivery
252 Nassau
921-7444

See Us Before You Buy!
Aluminum Windows and Doors
NELSON
Glass & Aluminum Co
45 Spring St. 924-2880

Ford
RENT-A-CAR SYSTEM
A NEW **FORD**
For as Low as
$6 Per Day..
KEATS
Auto Rental, Inc.
1751 N. Olden Avenue
Trenton, New Jersey
883 3400

Topics Of The Town

—Continued From Page 10

TOWNSHIP HOLDS HEARING On Site Plan Ordinance. A small but vocal group of Princeton architects and Township residents alternately condemned and praised the Township's proposed site plan ordinance at an informal hearing held by the Planning Board Monday night.

When the smoke had cleared, the board acted to send the ordinance on to Township Committee where it will undergo another round of public hearings beginning sometime after Labor Day.

In an effort to control some of the building taking place within Township boundaries, the Planning Board has recommended creating a review committee, composed of resident professional architects, to review a developer's site plans in the early stages. "This will keep the situation fluid," explained Hans K. Sander, board chairman in his preliminary remarks to the audience "rather than having the developer come in at a later time and present the board with a frozen solution."

Mr. Sander reported that the New Jersey Chapter of the American Institute of Architects had refused to endorse the ordinance by a vote of 6-3, but that the board had made a phone survey of architects living or practicing in the Borough or Township and received more favorable results. Of the 32 who fit this category, 18 favored the ordinance and agreed to sit on the review committee, eight were against it, and six could not be reached.

One of those architects not reached was Alfred Busselle, 87 Lovers Lane, who showed up at the hearing strongly opposed to the law. "The idea of aesthetic control is abhorrent to a large number of people," Mr. Busselle said.

"The idea of having an outfitting architect such as Voorhees, Barnes or Yamasaki in to work sessions with a review committee is humiliating. I just don't think you people have thought this thing through."

Answering Mr. Busselle's objections to aesthetic controls Mr. Sanders asked: "You show me where these world famous architects could not exercise all their creativity. We are not interested in telling architects what to do in terms of design."

Also in response to Mr. Busselle's charges, George Alexander, 857 State Road, commented, "Our danger is not that world famous architects will be demeaned before the committee, but with others who have created eye sores."

"It's darn well time we had a little control. We've gone too long in permitting the kind of development we have on Route 206. It's time we had a little sense, a little order, a little beauty."

Another architect, Charles Agle, also spoke in favor of the law, commenting that there were no problems with world famous architects, but rather commercial developers who put up large lights and signs and do little landscaping.

"Danger" of the Ordinance. On the other side of the fence was Frank P. Reiche, an attorney appearing for Opinion Research, Gallup & Robinson and the New Jersey Bankers Assn., "You can say that you are not talking about design, but nevertheless this is the real danger of the ordinance," Mr. Reiche asserted.

"We all have our pre-conceived notions about things, some of which we might not even be aware of, and this to me is the real danger involved — exposing Princeton to the very great danger of architectural review."

Mr. Reiche also mentioned that the legality of review on aesthetic grounds is questionable, citing a Supreme Court case as evidence. "The day may come for this," he said, "but I don't think it is here."

For the University. The thoughts of Mr. Reiche were echoed by C. H. Hill, manager of Physical Planning for Princeton University, who said the University has made a practice of appearing before the planning board informally with its plans, and would prefer this rather than an ordinance.

"Architectural opinion is very subjective," Mr. Hill said. "I was taught that there were no laws of architecture. You can not have architecture by committee."

Attorney Homer R. Zink, waiting to represent Princeton Hospital in the next case, took issue with the 90-day period given to the planning board to act on the findings of the review committee.

Referring to the hospital's case, Mr. Zink said, "Princeton Hospital has been through a lot, this is the 10th meeting so far. We started in the middle of February and it's now almost the middle of February." Because the hospital sits in both the Borough and Township it has had to appear before both sides.

Run Away Change. Serge Bonotto, 72 Henry Avenue, who said he was speaking from the point of view of the average property owner, remarked that the town has experienced a kind of run away change.

"Ninety days is a short time compared to the life of a building," Mr. Bonotto said. "Local residents need time to organize some sort of opposition. If there was a review board more of us would be more likely to accept change."

A different tack was taken architect O. Kline Fulmer, who said that most municipal meetings nowadays had been taken over by lawyers and that

—Continued on Page 14

BOROUGH PTL. JOHN CHASKO RETIRES: A police career that began in 1942 came to an end 25 years later on July 1 when Ptl. John Chasko retired. Ptl. Chasko, who lives at 29 Fisher Avenue and is 57, wore Badge No. 1. At a ceremony held at the Hook & Ladder Firehouse, Mr. Chasko was presented with a watch and silver lifetime PBA card by Ptl. William Hunter (right) president of PBA 130, embracing the Borough and Township. From left are Chief Peter J. McCrohan, Mr. Chasko, Ptl. Ralph Procaccino, state PBA delegate, and Ptl. Hunter. All are members of the Borough force. (Kenneth Smith Photo)

SUMMER SALE
UP TO 1/3 OFF
A distinctive Summer grouping of beloved classics: dresses, suits, shirts, skirts, slacks, shoes, cotton knits, walk shorts & accessories. Prized for their timeless classicism, their spirited countrified ways.
Ladybug
16 Nassau St., Princeton, N.J.
Philadelphia · Chestnut Hill
Ardmore · Bala · Cheltenham
Plymouth Meeting Mall

Time to Spray Your Lawn Against
CHINCH BUGS
Use
DIAZINON or SEVIN
for fast results
MULCH NOW!
• Peat Moss • Pine Bark
• Cocoa Shells
Holds Moisture In! Keeps Weeds Out!
Scott and Greenfield Products for your lawn and garden
ROSEDALE MILLS
274 Alexander St. 924-0134
Call today for quick delivery

PDS Inc
Princeton Decorating Shop, Inc.
INTERIORS
Residential Industrial
Jane Mellon Sayen, A.I.D.
35 Palmer Square West 924-1670

Elle
BIG SALE
On our Spring and Summer Merchandise
Le Conned Dress, Le Paper Dress,
Le Dressy Dress
Viva Le Sale
The Princeton Boutique
2 Chambers St. 10-5:30 924-2229

sale
CONTINUES . . .
SUMMER FABRICS
1/2 to 1/3 Off!
THE FABRIC SHOP
14 Chambers Street

IT'S A SMASH IT'S A BASH
Talens Modelling Clay
Talens Poster Blocks
Talens Semi-Soft Pastel Sets
Talens Water Color Sets
Talens Designer Colors
Talens Oil Painting Accessories
GALLERY 100
100 NASSAU

Joseph's of Lawrenceville
185 Franklin Corner Rd., Lawrenceville.
(off U.S. Hwy. #1—opp. Howard Johnson's
"5 minutes to Princeton"
Prompt, Professional Service
Specializing in:
• Natural Body Waves
• Lamp Cutting
• Hair Cutting
• Hair Coloring
with the
Helene Curtis Coloring Machine. (Coloring in 1/10 the usual time.)
• Wig Rental Service
• Wigs, Hairpieces & Falls for Sale!
For appointment Call 896-1278
Ample Parking • Air-Conditioned
Daily 9 a.m.-6 p.m.; Thurs. & Fri. 'til 9 p.m.

MAILBOX

"Ugly Tactics" Protested.

To the Editor of Town Topics:

In an attempt to discredit complaints of speeding on Birch Avenue, our governing officials resorted to ridiculing the integrity of the residents. This example of local "concern" makes a mockery of equal protection and justice under law.

We, the undersigned, deplore these ugly tactics and publicly condemn those who find comfort in deceitful practices. Our only "illusion" was that we "thought" our grievances would receive thorough and considered investigation.

One two hour radar check at one end of Birch Avenue cannot be used as a basis to undermine the validity of this complaint or our honesty. To conduct a radar survey the day following public hearings and reports of same in the local papers is stupid. This action, far from disputing the complaint, gives rise to questions only the police and governing officials can answer.

If, as reported, 14% of the vehicles violated the posted speed limit, further checks become absolutely necessary. We fully intend to press for adequate action to protect the lives and safety of our children, not to mention our property and human rights.

One should become familiar with the many problems "unique" to our neighborhood. Perhaps then we could find very little to ridicule.

(Editor's Note: The letter bore the signatures of these Birch Avenue residents: Doris and Frank Wells, Mrs. Mildred Smith, Mrs. Edward E. Boyd, Mrs. Helen Grisham, Mr. and Mrs. Warren Huff Jr., Mr. and Mrs. Francis Boyer, Mrs. Genevieve Mack, Irving L. Newlin, Janet Newlin and Clarence Madden.)

Will You Help?

To the Editor of Town Topics:

With the fourth of July behind us, Princeton summer is in full swing. It is a time of vacation for many, including a large number of the volunteers to whom the Princeton Unit of Recording for the Blind owes its proud record.

For us, however, it is a period when help is vitally needed. Now, through these summer months, the texts which are to be used in college courses in the fall semester must be put on tape.

The blind students are dependent upon us to get their books read. We need volunteer readers and monitors, willing to give a few hours regularly each week.

We welcome calls to our air-conditioned studio at 100 Stockton Street, 921-6534, any time between 9 and 5 daily, or from 7 to 10 during the evening, from those interested in helping in this exciting work.

BARBARA B. SMOYER
(Mrs. Stanley C. Smoyer)
Chairman

Tribute to Mrs. Bigelow

To the Editor of Town Topics:

The Staff members and patients at the New Jersey Neuro-Psychiatric Institute record with much sorrow the recent death of Mrs. Myrtle Bigelow, Chairman of the Princeton Chapter Canteen, American Red Cross.

Mrs. Bigelow for many, many years, transported, prepared and served refreshments to our patients at special events, particularly at the Alcoholism Treatment Unit. Her visits were eagerly awaited as she not only dispensed refresh-

— Continued on Next Page

FORMAL WEAR
Rent or Sale
PRINCETON
Clothing Company
17 Witherspoon St. 924-0704

WHY PAY MORE?

SHOP-RITE SUPER MARKETS ®

All Prices Including Meat Effective All Week

"SHOP-RITE U.S.D.A. GOV'T. GRADE A OVEN READY TURKEY SALE"

TURKEYS
YOUNG, 4-8 LB. AVERAGE **35¢** LB.

Honey Suckle Boneless White & Dark Meat
TURKEY ROAST 2-lb. 8-oz. 2.79
Shop-Rite s Long Island Oven Ready
DUCKLINGS lb. 45¢

15¢ Off
COLD WATER SURF 3-lb. 1-oz. box 49¢

Beef Dog Food
ALPO CHUNKS 4 14½-oz. cans $1

4¢ Off Regular
TIDE DETERGENT 4 1-lb. 4-oz. boxes $1

Tasion Imported with Basil or Pope Imported with Basil or Progresso Imported
ITALIAN TOMATOES 3 2-lb. 3-oz. cans 89¢

All Brands
SCHAV OR BORSCHT Regular Bottle 29¢

5¢ Off
KRAFT MAYO pint size 36¢

White or Decorated or Assorted
SCOT TOWELS 2 roll pkg. 37¢

Cherry or Orange Drink or Orange Pineapple or Florida Fruit Punch or Grape Drink
HI-C DRINKS 4 1-qt. 14-oz. cans $1

SHOP-RITE BLEACH Plastic gal. cont. 39¢

Chase & Sanborn, Ehlers (All Purpose)
COFFEE SALE or Maxwell House Coffee lb. can 69¢

Apple or Grape or Blueberry or Strawberry or Raspberry or Cherry or Cinnamon
TOSTEM POPUP 10-oz. pkg. 39¢

Shop-Rite
SALAD DRESSING quart jar 39¢

POPE TOMATO PASTE Imported 8 6-oz. cans $1

SHOP-RITE BEETS Sliced or Whole 8 1-lb. cans $1

Why Pay More?
HORMEL SPAM 12-oz. can 49¢

Del Monte or Dole
PINEAPPLE JUICE 4 1-qt 14-oz cans 99¢

"SHOP-RITE'S U.S.D.A. GOV'T GRADED CHOICE YOUNG STEER BEEF"

CHUCK STEAKS
CENTER CUT lb. 47¢
FIRST CUT lb. 37¢

CHUCK POT ROAST
CALIFORNIA lb. 59¢
BONELESS lb. 69¢

RIB STEAKS CUT SHORT FOR BAR-B-Q lb. 79¢
CLUB STEAKS Boneless for Bar-B-Q A Real Treat lb. $1.79
BEEF SHORT RIBS For Bar-B-Q braising or pot roasting 57¢
GROUND BEEF REGULAR lb. 49¢
GROUND CHUCK Fresh Lean and Choice lb. 69¢

FRESH CALA Shoulder Picnic lb. 39¢
RIB ROAST Cut Short, Easy to Carve Oven Ready lb. 75¢
RIB ROAST First Cut lb. 89¢
SPARE RIBS Country Style For Bar-B-Q lb. 49¢
SMOKED BEEF TONGUE Perfect for Cold Tongue Sandwiches lb. 59¢

"SHOP-RITE'S TOP QUALITY CHOICE BONELESS BRISKET"
CORNED BEEF THIN CUT lb. 69¢ THICK CUT lb. 49¢

FRESH FRUITS AND VEGETABLES
SWEET BING CHERRIES lb. 39¢
CALIFORNIA NECTARINES lb. 29¢
EXTRA FANCY CUCUMBERS 3 for 25¢
WATERMELON FIERY RED WHOLE or CUT lb. 5¢
NEW GREEN CABBAGE lb. 8¢
CALIFORNIA CELERY stalk 29¢
SUNKIST SEEDLESS ORANGES 10 for 49¢

FROZEN FOOD DEPT.
FREEZER QUEEN Meat N' Gravy, Chix Turkey Beef Salisbury Steak, Veal Parmigon 2 lb. $1.19
Beef/Turkey/Chix Ocoma Pot Pies 7 6-oz. pkgs. $1
Shop-Rite "Florida Best" 4 12-oz. cans 87¢ Orange Juice 8 6-oz. cans 89¢
Shop-Rite/Tip Top/Spur Kool Fruit Drinks & Lemonades 10 6-oz. cans 79¢
Shop-Rite fudgsicles/Ice Milk Bars 12 pk. or Ice Cream ½-gal. 59¢

SEAFOOD DEPT.
Pink or White 41-50 Count Large Shrimp lb. 89¢
Pink or White 41-50 Count Large Shrimp 5 lbs. $4.39
Fresh Dug Chowder Clams doz. 49¢

DELI DEPT. 99¢ SALE
All Meat/All Beef Rath Franks 2 1-lb. pkgs. 99¢
Imported Conned Unox Ham lb. can 99¢
Shop-Rite Sliced Domestic Boiled Ham 12-oz. pkg. 99¢

WHY PAY MORE?
DORIC ORANGE JUICE ½-gallon 49¢
CREAM CHEESE Philadelphia or Borden's 8-oz. pkg. 28¢
SHOP-RITE MARGARINE Regular 6 1-lb. pkgs. 99¢

APPETIZER DEPT.
Quality Burks Bologna lb. 69¢
Yellow/White Post. Processed American Cheese lb. 69¢
Kitchen Cooked Baked Virginia Ham ½-lb. 69¢
Tosty Whole/Half Sliced Free Deli Pastrami lb. 79¢

HEALTH & BEAUTY AIDS DEPT.
3¢ Off Label King Size COLGATE TOOTHPASTE 2 3-oz. tubes 99¢
Extra Large 3¢ Off Label CREST TOOTHPASTE 2 3-oz. tubes 99¢
Johnson & Johnson BABY POWDER 14-oz. plastic container 59¢
Sun Tan SEA 'N SKI LOTION 4-oz. plastic bottle 99¢
Shop-Rite Family SPRAY DEODORANT 8-oz. can 59¢
8¢ Off Label SECRET SPRAY DEODORANT 4-oz. can 59¢

Prices effective Sunday, July 9th thru Saturday Night, July 15th, 1967. Not responsible for typographical errors. We reserve the right to limit quantities.

SHOP-RITE OF HIGHTSTOWN ROUTE 130 near PRINCETON RD.
EAST WINDSOR TOWNSHIP – HIGHTSTOWN, N. J. ★ 167 448-1040
Hours: Mon. thru Thurs. 9 a.m. to 9 p.m.; Friday 9 a.m. to 10 p.m. Saturday 8 a.m.-9 p.m.; Sunday 9 a.m.-6 p.m.

There's a Shop-Rite Near You

FABRIC FIND
"Where Fabric Always Means Fashion!"
195 NASSAU ST.
Princeton, N. J. 921-6314

Palm Beach Suits
$49.95
Harry Ballot Co.
20 Nassau Street
924-0451

Semi - Annual
MARKED DOWN
All Summer Clothes
SPECIALLY PRICED!
FLEMINGTON
Sample Shop
27 Church St.
Flemington, N. J.
(201) 782-5014
Daily 11-6, Incl Sunday

DRAMA GAMES: "Before they know it, they're actors," says Sandy Bowditch (standing, center), director of Youth Associates' Theatre Workshop, who has scheduled tryouts for 3 p.m. this Tuesday at The Catacomb in Trinity Church, auditioning readings from plays, sketches and poetry readings for the coffehouse. Pictured above are Alex Lough (plaid shirt), Allen Bushnell, Ellen Schattschnider, Missy Rayner, John Bossi, Mark Hamilton, assistant director; Lynn Wiley, Debbie Benson, Fran Longhi, Margaret Meigs, Libby Wert, Karl Stange and Jody Murphy.

Topics Of The Town

Continued From Page 12

"there is nothing a lawyer likes better than postponement."

Mr. Fulmer said he hoped serious thought would be given to keeping the meetings on a man to man, head to head basis. "I've seen too much dilution by attorneys," he commented.

In other action, Princeton Hospital received all but final approval of its site plan. A minor question concerning traffic on one of the interior roads must still be resolved.

The board approved the subdivision of land owned by Mrs. Emily L. Sayen, 6 Haslet Avenue, located west of Haslet and north of Springdale Road.

A preliminary plan for the subdivision of 20 lots located north of Crest View Drive and east of Cherry Hill Road by Albert Salzman was approved subject to specific changes in the size of one of the lots and the paving of Stuart Road. A final plan for three other lots owned by Mr. Salzman also was okayed subject to certain requirements by the Township engineer.

TO WELCOME VISITORS

From 25 Countries. Princeton will be host to 41 young visitors from 25 countries this weekend. They are exchange students in the American Field Service program who, having finished school, are making a tour of the U.S. before returning home.

Since it was founded in 1947, AFS has brought more than 25,000 students from 76 countries to the U.S. and sent more than 13,000 American students to 47 countries. Foreign students spend nine months studying at a particular school and then are sent on a bus tour to broaden their knowledge of the U.S.

The AFS bus will arrive at the Moore Street entrance of Princeton High School at 2 on Friday. Hostesses for the visiting students will be Mrs. Gerald Breese, Mrs. Jack K. Rimalover, Mrs. John Kennedy, Mrs. Harry F. Succop, Mrs. Howard Fox, Mrs. James Watson, Mrs. David B. Hewel and Mrs. H. W. Leverenz.

Also, Mrs. Irving Ness, Mrs. Samuel Cohen, Mrs. John P. Cleaver, Mrs. Gordon Griffin, Mrs. Allen W. Hartley, Mrs. Joseph Bleimaier, Mrs. Richard Schoch, Mrs. Melvin Gottlieb, Mrs. Robert E. Adams, Mrs. Warren Welsh, Mrs. William Flemer III, Mrs. Joel Johnson, Mrs. F. B. Van Houten and Mrs. Frank Soda.

OUTING SET

By Fire Company. The Princeton Hook and Ladder Fire Company will holds its annual outing Saturday at Squatters Grove, Quaker Road.

Ralph Hulit Jr., chairman of the ways and means committee, is in charge of arrangements. John H. Rhubart is publicity chairman.

MAN ASSAULTS WIFE

Is Fined, Put on Probation. Ronald M. Yates, 42, 4 Shirley Court, was fined $25 Monday and placed on 18 months probation by Borough Magistrate Theodore T. Tams Jr., after he pleaded guilty to assaulting his wife, Marceline.

A 60-day sentence to the Mercer County Workhouse was suspended by Magistrate Tams. Mrs. Yates was the complainant.

In traffic court, Lawrence E. Benson, 18, Province Line Road, was fined $20 for careless driving. For failing to wear corrective lenses while driving, Warren W. Shew 3d, 18, 50 Galbreath Drive, paid $15, the same sum Charles J. Szalontay, 26, of Cranbury paid for a late inspection violation.

In Township Court last week, Magistrate Glen B. Miller Jr. fined Mrs. Fortunata Toto, 49, 73 Erdman Avenue, $10 for making an improper turn, and Joseph F. Sweeney, 18, 54 Cedar Lane, $10 for careless driving. Both pleaded not guilty.

In criminal court, a $100 bail posted by Roberta Hellman of Glen Cove, New York, was revoked when she failed to appear to answer a charge of shoplifting in Bamberger's in the Princeton Shopping Center in April. Magistrate Miller ordered that a warrant for contempt of court be issued against the Vassar College student.

FIREWORKS STAY DRY

Threatened Rain Holds Off. A forecast of possible rain, backed by lowering skies, held the crowd at the annual fireworks display Saturday to 10,000 but the program was staged successfully after an earlier postponement.

Henry J. Frank, chairman of the American Legion Post 76 Committee arranging the event, said that 10,000 was the smallest attendance on record but that the crowd in Palmer Stadium was highly appreciative of what it saw. Rain on July 4 had caused postponement of the program and when it was held five days later, many Princeton area families had left town for the weekend or for vacations.

—Continued on Page 16

Mailbox

—Continued from page 13

ments treats, but she brought cheer into the lives of many with her happy disposition and warm sincerity. We shall miss her.

Thank You Note.

To the Editor of Town Topics:

Thank you very much for the publicity which you gave for the Westerly Road Church Vacation Bible School. Our enrollment was 147 pupils on the first day, compared to 60 last year.

You have really done the Lord's work successfully.

JOAN-ANNE DISMUKES
(Mrs. John P. Dismukes)
Fackler Road

FIGHT BREAKAGE!

Buy fine tableware that you can bang or drop without a worry because it's guaranteed for three years against breaking, chipping, cracking or crazing in normal household use. Buy CENTURA® Tableware by Corning.

If anything happens to it, you can bring it back and get a free replacement.

Available in Classic, Basic White
and now in the
NEW COLOR COORDINATES
— YELLOW — GREEN — BLUE —
Butter Plates, Mugs, Saucers, Bowls
5 Piece Settings From $9.25. Also Open Stock
We wish you a core-free summer!

Nassau at Harrison
Tues.-Sat. 9:30-5:30
Closed Mondays
Parking in Rear
PRINCETON GOURMET

joseph - Gerard
Hammond Organs-Pianos
Joseph Bilotti Jerry Binder
1761 N. Olden Ave. Ext.
Plenty of Parking
Open Mon.-Fri. 10 till 9
Sat. to 5

PHILIP FARKOUH, INC.
For The Finest Linens & Oriental Rugs
Princeton Shopping Center 924-4007

LITTLE ORIENT SHOP of JAPAN
SUMMER IS A'COMIN IN
- Happi Coats in shocking colors with lanterns to match.
- Colorful Cloth Carp to fly on bamboo polls.
- Wide variety, lovely outdoor wind chimes
- Tabis and Sandals for beach wear.
- A full line of gifts and necessities for the home.

139 Main St., Flemington (201) 782-7774
Next to Flemington Fabric Center
Friday Nite to 8:30; Sunday 12 to 5

For Summer
ENTERTAINING
and Family Fun!

HIBACHIS — 1, 2 and 4 grid styles. Cook up to 4 steaks at a time, rare, medium-rare, medium and well done!

B-B-Que TOOLS — Kabob Skewers — Fine Domestic Stainless Steel with hard wood thonged handles.

CLEAR PLASTIC TUMBLERS — Disposable or re-useable. Priced at the level of quality paper cups!

PAPER PARTY GOODS — In tremendous selection!

RATAAN PAPER PLATE HOLDERS

DECORATIVE PATIO CANDLES and holders — Citronella Candles in many sizes and shapes.

WOODEN SALAD BOWLS — up to serving capacity for 35 people!

BROOKPARK, Dishwasher — safe plastic tumblers, pitchers and salad sets.

HAPPY HOUSE
GIFTS — CARDS — CANDLES
Princeton Shopping Center
921-6191
Daily 10 to 5:30
Thurs. 'til 9 p.m.

READY . . . SET . . . GO . . .
For The Set You Want . . .
When You Want It!
NEW from Cloirol
KiNDNESS
INSTANT HAIRSETTER
Does hair from Roll-up to Brushout without the long wait.

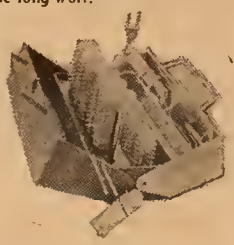

- Works Without Water
- Makes Limp Hair Curly In Just A Few Clicks Of The Clock.
- Gives A Fast Set That Stays . . . With More Body, Softness, Too
- Eliminates Nightly Roll-up Woes.
- Works On All Types Of Hair . . . Perfect For Little Girl's Curls.
- No More Hours Under A Hot Dryer.
- Travels With You In A "Carry Anywhere" Case

only $29.95

THE Thorne PHARMACY
HIGHTSTOWN ROAD, PRINCETON JUNCTION N. J.
"Seconds from the PRR Junction Station"
799-1232
• Free Delivery • Free Parking • Friendly Service
P. A. Ashton, R.P.
Daily 9-9; Sundays 10-1 and 6-9

Penna. Dutch
Mt. Creek Pebbles
Fine Candies For Everyone
LOUISE MAAS
63 Palmer Sq. W. 924-5635
Daily 9:30 - 5, Sat. 'til 1

YES Has
Baby Sitters
and
Mother's Helpers
Please call YES today!
Teenagers (14-19) are willing to help you.
924-5841
Mon-Fri. 9-12
YOUTH
EMPLOYMENT SERVICE
A Non Profit Community Employment Service

ALL YOU CAN EAT
Fish Fry $1
EVERY FRIDAY Serving till 8:30
Melwood Restaurant
206 Shopping Center 924-9126
Daily 7 to 8 p.m. Friday til 8:30

REST ASSURED!
(When we do your laundry)
9 lbs. 95¢
Same Day Shirt Service, Too!
WASH-O-MAT
259 Nassau Street
On the driveway behind Viking Furniture
Plenty of free parking 921-9785

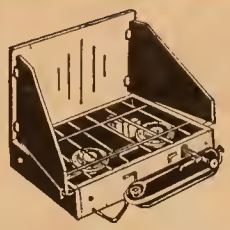
July Buys
COLEMAN CAMP STOVES 12.88
COLEMAN LANTERNS 15.95
PUP TENTS 4.87
UMBRELLA and TABLE 28.74
CAR WASHER 6.95
50 FT. RUBBER HOSE 6.95
NATURAL SPONGES 1.19
Rorer Hardware, Inc.
31 W. Broad St., Hopewell, N. J. 466-0039
Free Delivery in Princeton
Open Friday Nights 'til 8

Calendar *Of the Week*

Thursday, July 13

9:30 a.m.: Arts & Crafts; Littlebrook School (1:30 p.m. Erdman Ave.)
9:30 a.m.: Music for Fun; Marquand Park (1:30 p.m. Pine Street)
10 a.m.: Storytelling; Riverside Park.
10:30 a.m.: Story Hour; Rocky Hill Community Center.

Friday, July 14
Bastille Day

9 a.m. & 3 p.m.: Guided Walks; Herrontown Woods, off Snowden Lane.
9:30 a.m.: Arts & Crafts; Marquand Park. (1:30 p.m., Johnson Park)
9:30 a.m.: Music For Fun; High School (1:30 p.m. Harrison Park)
8:30 p.m.: "On A Clear Day You Can See Forever," Lambertville Music Circus (Show times 6 & 9:45 on Saturdays; 7:30 p.m. Sundays)
8:30 p.m.: "Mary, Mary," Open Air Theatre, Washington Crossing Park, N. J.
8:30 p.m.: "Room Service;" Bucks County Playhouse, New Hope, Pa. (Show closes Saturday)
8:30 p.m.: Teenage Outdoor Dance, music by Ivy Men; Princeton High School.
8:30 p.m.: Ensemble Six, "The Children of Millenia" and "Jezabel" by Frederick Olessi; benefit for Neo-Theatre of Heritage; Grace Baptist Church, West State and Hermitage Avenue, Trenton. (Also Friday)
8:30 p.m.: Showboat Ride and Luau, benefit Leukemia Society; Pier 11, Philadelphia. (Reservations, Leukemia Society office, 924 0489.)

Saturday, July 15
St. Swithin's Day

9 a.m.-Noon: PBA Baseball School for boys age 9 to 12; Marquand Park.
9 a.m.: Guided Walks; Herrontown Woods, off Snowden Lane.
10 a.m.: Miscellaneous and Bake Sale; First Baptist Church, John and Green Streets.
11:30 a.m., 1, 2:30 and 4 p.m.: New Hope and Ivyland Railroad, vintage steam train rides through scenic Bucks County, Pa.; New Hope station.
8:30 p.m.: Summer Theatres-See Friday's listings.

Sunday, July 16

8 a.m.-5 p.m.: Nature Center Open; Washington Crossing Park, N.J. (Tours, call Park office 737-0623)
1, 3, 4:30 & 6 p.m.: Delaware Canal Mule-drawn Barge Rides; daily except Mondays; New Hope, Pa.
8:30 p.m.: The Catacomb, coffeehouse, entertainment; Trinity Church basement.
9 p.m.: Advise and Dissent: An Evening with Paul Ylvisaker, Commissioner of the Department of Community Affairs; WHWH 1350 and WTOA 97.5 FM.

Monday, July 17

9:30 a.m.: Arts and Crafts; Riverside School. (Also 1:30 at High School)
9:30 a.m.: Music for Fun; Grover Park. (Jugtown playground 1:30 p.m.)
9:40, 11:40 a.m. & 1:15 & 3:20 p.m.: Guided tours of Princeton University Campus; Orange Key Guide Service; tours originate in Stanhope Hall. (Also Mondays thru Fridays)
10 a.m.: Storytelling, Erdman, Littlebrook, High School, Community Park playgrounds.
10:30 a.m.: Story Hours; Rocky Hill Community Center.
8 p.m.: Princeton Township Committee; Township Hall.
8 p.m.: Montgomery Township Committee; Municipal Building, 206.
8 p.m.: West Windsor Board of Education; Maurice Hawk School, Clarksville Road, Princeton Junction.
8:30 p.m.: Comedy, "Period of Adjustment" by Tennessee Williams; Bucks County Playhouse, New Hope, Pa. (Through July 29)

Tuesday, July 18

9 a.m. & 3 p.m.: Guided Nature Walks; Herrontown Woods, off Snowden Lane. (Tues thru Fri.)
9:30 a.m.: Music for Fun; Johnson Park. (John Street Pool at 1:30 p.m.)
9:30 a.m.: Arts & Crafts; Community Park (Grover Park at 1:30 p.m.)
10 a.m.: Storytelling; Harrison, Marquand and Grover Park (Pine Street playground at 12:30)
3 p.m.: Tryouts, auditions for readings, plays and sketches; The Catacomb, basement of Trinity Church.
8 p.m.: Princeton Folk Dance Society; Graduate College lawn (use Springdale Road parking lot). Information at 896-1866.
8:30 p.m.: Concert, Princeton Chamber Players; Open Air Theatre, Washington Crossing Park, N. J.

Wednesday, July 19

9:30 a.m.: Arts & Crafts: Harrison Park.
9:30 a.m.: Music for Fun; Riverside School. (1:30 p.m. at Community Park)
10 a.m.: Storytelling; John Street and Johnson Park.
8 p.m.: Lawrence Township Committee; Municipal Building, Route 206.
8 p.m.: Jacnbs Campaign Committee Meeting; 173 Nassau Street.
8:15 p.m.: Princeton Recreation Commission; social room, Princeton High School.

Thursday, July 20

9:30 a.m.: Arts & Crafts; Littlebrook School (1:30 p.m. Erdman Ave.)
9:30 a.m.: Music for Fun; Marquand Park (1:30 p.m. Pine Street)
10 a.m.: Storytelling; Riverside Park.
10:30 a.m. Story Hour; Rocky Hill Community Center.
8 p.m.: Princeton Township Zoning Board; Township Hall.

Friday, July 21

9 a.m. & 3 p.m.: Guided Walks; Herrontown Woods, off Snowden Lane.
9:30 a.m.: Arts & Crafts; Marquand Park. (1:30 p.m., Johnson Park).
9:30 a.m.: Music For Fun; High School (1:30 p.m. Harrison Park)
1:30 p.m.: Children's Theatre, "Cinderella," and Workshop; Princeton High School playground (including Pine Street Pool and Erdman Ave. Playground children)
8:30 p.m.: "Period of Adjustment" comedy by Tennessee Williams; Bucks County Playhouse, New Hope, Pa.
8:30 p.m.: "La Boheme," Open Air Theatre; Washington Crossing Park, N. J.
8:30-11:30 p.m.: Teenagers' Dance; Princeton High School.

SUMMER HOURS
Weekdays 10-6
Saturday 9-5
•
Closed Sunday and Monday
•
Central Jersey's Most Interesting Garden Center.
Specialists in creative landscaping — rare plants.
Members: American Association of Nurseymen New Jersey Association of Nurserymen.
AMBLESIDE
Gardens & Nursery
Tel. 201-359-8388
Rt. 206, Belle Mead, N. J.

Colorama Special
Big 265 Sq. Inch
Color TV Sets
RCA-ZENITH
$429.00
Special— while they last
Music Dept.
2nd Floor

the PRINCETON University Store
36 University Place
Closed Saturdays July & August

LAST 3 DAYS
Our annual July Sale ends Saturday, July 15
ENTIRE SHOE STOCK REDUCED
20%
• French Shriner • Wall Streeter • J & M
• Taylor-Made • Stetson
Close-Out Models Reduced Up To 50%
Brophy's, Inc.
Est. 1896
5 Palmer Square W. *"Our second century of service"* 924-1806

SHOP A & P

The store that cares . . . about you!

FRESH FRUITS & VEGETABLES!

LARGE RED RIPE
WATERMELONS NONE PRICED HIGHER whole melon **89¢**

SUN GRANDE **NECTARINES** NONE PRICED HIGHER lb. **29¢**
SANTA ROSA **RED PLUMS** NONE PRICED HIGHER lb. **25¢**
LARGE **JUICY LEMONS** 12 for **59¢**
FRESH **GREEN PEPPERS** 3 for **29¢**
CRISP **FRESH CARROTS** 2 1-lb. pkgs. **27¢**

JANE PARKER
WHITE BREAD SAVE 5¢ ON 2 LOAVES! 2 1-lb., 6-oz. loaves **53¢**
JANE PARKER PLAIN OR SEEDED **RYE BREAD** SAVE 9¢ ON 2 LOAVES 2 1-lb. loaves **45¢**
JANE PARKER **DONUTS** PLAIN, SUGARED OR CINNAMON 12 in 11-oz. pkg. **25¢**

SILVERBROOK BRAND **BUTTER** 1-lb. solid **75¢** in 1/4-lb. prints lb. **77¢**

CHEESE SPREAD **KRAFT VELVEETA** 2 lb. loaf **98¢**
YUKON CLUB **BEVERAGES** ALL VARIETIES 12 12-oz. cans **89¢**
OLD SOUTH FROZEN (The Real Thing) **ORANGE JUICE** 8 6-oz. cans **89¢**
BIRDS EYE FROZEN **COOL WHIP** QUART CONTAINER **49¢**
ANN PAGE **DRESSINGS** EIGHT VARIETIES 2 8-oz. bottles **49¢**
ANN PAGE **GUM CANDIES** 1-lb., 12-oz. pkg. **39¢**

SUPER-RIGHT 14 TO 18 POUND, SHORT SHANK COOKED
SMOKED HAMS
SHANK PORTION Some Slices Removed lb. **35¢** | BUTT PORTION Some Slices Removed lb. **45¢**
SHANK HALF No Slices Removed lb. **45¢** | BUTT HALF No Slices Removed lb. **55¢**
WHOLE HAMS lb. **48¢** | CENTER SLICES lb. **98¢**

U. S. GOVERNMENT INSPECTED, GRADE "A"
FRESH KILLED TURKEYS 5 TO 9 POUNDS lb. **35¢**
WHOLE BEEF BRISKET SUPER-RIGHT BONELESS lb. **89¢**
7-INCH CUT RIB STEAKS SUPER-RIGHT QUALITY NONE PRICED HIGHER lb. **78¢**
BONELESS ROASTS CHUCK ROASTS lb. **58¢** BEEF ROASTS CROSS-CUT lb. **75¢**
DELMONICO BONELESS STEAKS lb. **$1.55**
Italian Sausage BOGGER'S lb. **83¢**
WIENERS GRILL TIME 3-lb. box **$1.59**
SAUERKRAUT KISSLING 2-lb. bag **29¢**
SWANSON CHICKEN, SALISBURY or TURKEY ENTREES pkg. **47¢**
VEAL STEAKS JIFFY BREADED 15-oz. pkg. **69¢**
RED SHRIMP JUMBO lb. **$1.49**
FRESH SALMON STEAKS lb. **99¢**

FINE QUALITY A&P GROCERY VALUES!

A&P GRAPE DRINK OR TROPICAL PUNCH **4** 1-quart, 14-oz. cans **99¢**
A&P INSTANT COFFEE 10-oz. jar **99¢**

A&P ORANGEADE ALSO BRAPEADE OR FRUIT PUNCH 1/2-gallon container **35¢**
HI-C PINEAPPLE-GRAPEFRUIT **DRINK** 12-oz. can **10¢**
A&P APPLE SAUCE GRADE "A" 1-lb., 9-oz. jar **31¢**
POPSICLES or FUDGESICLES 12 3-oz. pops **49¢**
ICED TEA MIX "OUR OWN"... WITH LEMON AND SUGAR 1-lb., 8-oz. jar **89¢**
ANN PAGE MAYONNAISE quart jar **59¢**
EVAPORATED MILK A&P OR WHITE HOUSE **6** 13-fluid oz. cans **89¢**
ANN PAGE GRAPE JELLY OR JAM **2** lb. jar **49¢**
SULTANA SALAD DRESSING quart jar **39¢**
PAPER PLATES WHITE OR PASTEL **100** 9-inch plates **65¢**

DOWN TO EARTH LOW PRICES AND YOU CAN **WIN UP TO $1000!**

Start Playing
12 GAMES IN ONE!
3 OF A KIND
WIN UP TO $1000

WIN CASH! WIN PRODUCTS!
WIN WEEKLY SWEEPSTAKES PRIZES AT A&P! NOTHING TO BUY!

SWEEPSTAKES WINNERS!

★NEW YORK DREAM TRIP . . .
JOHN C. NEE
PENNSAUKEN, N. J.

★5-MINUTE SHOPPING SPREES
MRS. G. DANCH
HADDONFIELD, N. J.
MRS. FRANCIS MOORE
PHILADELPHIA, PA
MRS. R. KLINGER
PENNDEL, PA.

★COLOR TV SETS . . .
MRS. E. GOLDSTEIN
HATBORO, PA.
E. D. JOHNSTON
WILMINGTON, DEL.

$1000 WINNERS!
JOHN J. PURAS
LANSDALE, PA.
MRS. MAY FRY
GLENOLDEN, PA.
MRS. C. BAXTER
Wilmington, Del.

$100 WINNERS!
MRS. V. ANDERSON
WILMINGTON, DEL.
MRS. MINNIE CLYMER
PHILLIPSBURG, N. J.
MRS. CONNIE PESSANO
PHILADELPHIA, PA.
MRS. J. STAMM, JR.
LAUREELDALE, PA.

All prices effective through Saturday, July 15,
in Princeton Shopping Center, North Harrison St., Princeton;
Route 130, Princeton-Hightstown Road, and in all nearby A & P Markets.

Owed to July

Midsummer Laze
Means a
Time for dreaming
Lazy ways.

"Summertime, and the livin' is easy," wrote George Gershwin, and as the days' warmth increases, the pace slows.

Lower humidity is a part of the immediate forecast, but that isn't expected to remove showers from the picture. They are a Friday possibility, the Man reports. Temperature a shade below normal, which is nice for July.

Topics Of The Town

—Continued From Page 14

WINE & GAME CLOSED

For 15 Days. The license of the Wine and Game Shop, 6 Nassau Street, has been suspended for 15 days, starting Monday, the State Division of Alcoholic Beverage Control has announced.

Action was taken this week following the store's plea of no defense to a charge that it had sold six cans of beer to a minor on May 6. The ABC agency noted that Wine and Game's license was suspended for 20 days in 1955 for a sale below minimum price and for five days in 1957 for a sale to a minor.

YOUTH IS CHARGED

In Hopewell Vandalism. Roger W. Anderson, 18, Model Avenue, Hopewell, has been charged with causing damage estimated at $1,000 to the Eagle Bakery on Mercer Street, Hopewell.

Hopewell Chief Thomas Fillebrown said that Anderson had been caught early Sunday morning in the bakery, hiding under a table. Acting on a phone call from a neighbor that someone was in the combination bakery and store, Pfc. Robert Lewis, two state troopers from the Hopewell Township Barracks and Chief Fillebrown surrounded the building.

Police said Anderson had smashed showcases and equipment and dumped pies and baked goods on the floor. He was charged with breaking and entering and malicious mischief and held for a hearing before Magistrate Nicholas Castoro.

It was the second time since May that the bakery had been broken into and vandalized.

HAWAIIAN LUAU SET

By Leukemia Unit. A showboat ride and luau will be held this Friday on the Delaware to benefit the Leukemia Society. The boat leaves Pier 11 in Philadelphia at 8:30 p.m., sponsored by the Mercer County Auxiliary of the Southern New Jersey Chapter.

The program includes music by a five-piece dance band throughout the boat ride, an authentic Hawaiian luau at a point along the river, followed by an island music and dancing show.

More than 200 people have signed in for the affair. Reservations may be made through Mrs. Edward F. Farrell, Auxiliary chairman, at 799-0465; Mrs. Michael Mullier, the fund-raising chairman, 799-0091; Mrs. Robert Pressley, ticket chairman, 466-1115, or through the Leukemia Society office, 924-0489.

Proceeds will assist the Leukemia Society of America, Inc., in its efforts to combat leukemia.

CAR TIRES PUNCTURED

Near Hospital. Vandals gave Mrs. Fred Rhodes of Cranbury, a nurse at Princeton Hospital, a reason to remember July 4, 1967.

When she went to her car parked on Harris Road near Franklin Avenue, she discovered someone had driven two nails in a front tire and two nails in a rear tire. The side of the car had also been scratched with a sharp instrument, she told police.

—Continued on Page 18

IF YOU LIKE TOWN TOPICS, the best way to express your appreciation is to mention it to our advertisers.

The Applegate Floral Shop
47 Palmer Sq. W.
924-0121

Princeton Towne Del
242 Nassau 924-1447
Italian pastries every Sunday morning. Cold cuts, home-made slaw, potato salad, take-out sandwiches.
6 a.m. - 7 p.m. daily
6-1 Sundays

GEORGE BATTEN
CONSULTANT ON
FINE ANTIQUES
Appraisals for Probate, Insurance and Division
Established 1927
190 Nassau Street
924-0676

COIN WASH

ALL
YOUR
WASHING
In
Less Than A
Half-Hour
No matter how
many bundles

COIN WASH
259 Nassau St.
On the driveway between
Turney Motors & Viking
Plenty of Parking
921-9785

Engagements and Weddings

ENGAGEMENTS

Naguroy-Matter. Miss Nancy Nagurny, daughter of Mr. and Mrs. Peter A. Nagurny of Cranbury, to Charles L. Matter 2d, son of Mr. and Mrs. Charles L. Matter of Montoursville, Pa. No date has been set for the wedding. Miss Nagurny is an alumna of Hightstown High School and Lycoming College, Williamsport, Pa. Her fiance was graduated from Loyalsock Township High School and Lycoming College.

Servis - Herbert. Miss Kathleen Servis, daughter of Mrs. Marion Servis and Joseph Servis, both of Princeton Junction, to Grandin Herbert Jr., son of Mr .and Mrs. Grandin Herbert of Cranbury. An April wedding is planned. Miss Servis and her fiance are alumni of Princeton High School. Mr. Herbert, a member of the New Jersey National Guard, is employed by Bohren's Moving and Storage Company.

Hoagland-Braasch. Miss Linda F. Hoagland, daughter of Mr. and Mrs. William R. Hoagland of Trenton, to Airman Louis R. Braasch, son of Mr. and Mrs. Louis R. Braasch also of Trenton. No date has been set for the wedding. The bride - elect is an alumna of Princeton Hospital School of Nursing and is employed by Princeton Hospital. Her fiance, a graduate of Trenton High School, is serving aboard the U.S.S. Forrestal off Viet Nam.

Goin' Somewhere?
CHARTER A BUS!
- Industrial tours
- School Excursions
- Church Groups
- Conventions

41-45 passengers per bus
Air-Conditioned,
Safe, Courteous Drivers
Air Ride Buses
TIGER BUS LINE
92 Nassau St., Princeton
924-1008

Looking for Fresh Corn?

The New Jersey Department of Agriculture has published a directory of 524 roadside farm markets selling a wide variety of farm commodities produced in the state.

Each entry includes the name and location of the market, the name and address of the operator, a listing of his produce, and dates when the market is open. Listings are arranged by counties.

Publication of the directory followed a survey of roadside farm markets in the state, made by the New Jersey crop reporting service and the Department's division of markets.

Single copies may be obtained by writing the Department of Agriculture, P. O. Box 1888, Trenton, N. J. 08625. Specify Circular 439, "New Jersey Roadside Market Directory, 1967."

WEDDINGS

McGrath-Wade. Miss Mary G. Wade, daughter of A. Munroe Wade of 670 Kingston Road and the late Anna Kane Wade, to Norman R. C. McGrath, son of Mr. and Mrs. Raymond McGrath of Dublin, Ireland. July 8; St. James Roman Catholic Church, Rocky Hill. The bride, a graduate of Saint Michael's College in the University of Toronto, is an assistant editor at Holt, Rinehart and Winston, Inc., New York publishers. Mr. McGrath holds degrees in arts and civil engineering from Trinity, Dublin. He is an architectural photographer. The couple will live in New York City.

Casey-Foglesong. Miss Marcia J. Foglesong, daughter of Mr. and Mrs. Frederick H. Foglesong of 82 Philip Drive, to Robert P. Casey, son of Mr. and Mrs. Robert P. Casey of Trenton. July 8: St. Paul's Roman Catholic Church. The bride attended Michigan State University and was graduated from the Katherine Gibbs School of New York. Her husband, an alumnus of the Lawrenceville School and Princeton University, will enter Seton Hall University Law School this fall.

Fenn-Neff. Mrs. Priscilla H. Neff of Claremont, Calif., to William P. Fenn of 4 Ober Road. June 18: at the Massachusetts home of the bride's son, Dr. John M. Neff. Mrs. Fenn, an alumna of Mt. Holyoke College, was until recently on the faculty of the Claremont Graduate School as lecturer in children's literature and director of the Children's Book Center. She is the author of several children's books. Mr. Fenn is general secretary of the United Board of Christian Higher Education in Asia, with headquarters in New York City. After July 15, the couple will be at home at 4 Ober Road.

Van Kirk-Emiliani. Miss Dolores Emiliani, daughter of Mr. and Mrs. William Emiliani of Trenton, to Lawrence Van Kirk, son of Mr. and Mrs. William Van Kirk of Cranbury Road, Princeton Junction. June 24: St. Raphael's Church, Trenton. The bride, a graduate of Hamilton High School, East, is employed by McGraw-Hill Publishing Company, Hightstown. Her husband, a graduate of Princeton High School, is a carpenter. The couple will live in Freehold.

Zinder's
Expert Toy Advice
We Discount

Games — Dolls — Books
Models — Stuffed Animals
Princeton's Largest Toy Store
102 Nassau St., Princeton

CLEAROSE STUDIO
Estab. 1931
Portraits of Character
Babies' & Children's Sittings a Specialty
Passports & Commercial Photography
148 Nassau St. 924-1620

Princeton Gift Shop
13 Palmer Square West 924-0813
Imaginative and Interesting
Hostess Gifts
Including
Serv - a - dish
and refills
Color Co-ordinated
Place Mats and Napkins
Summer Hours during July and August
Tuesday to Saturday 9:00 to 5:30; Closed Mondays

BUY NOW! SWIM THIS SEASON
in your all aluminum
Vacationer® BY SYLVAN POOLS INC.

The pool that goes and grows with you.

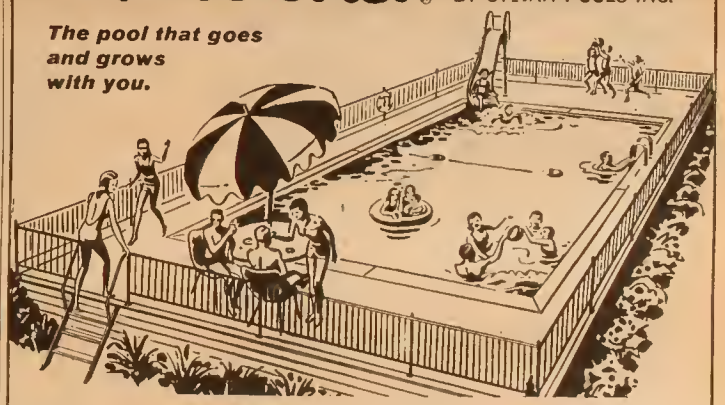

Enjoy this summer in your all aluminum Vacationer swimming pool. There is lots of summer left, so buy now and swim this season. 100% Sylvan 10-year guarantee.

PLUS BIG QUALITY FEATURES AT NO EXTRA COST:
- Sylvan deluxe carpeted walkways and lounging deck.
- Sylvan all aluminum anodized fencing.
- Sylvan all aluminum construction—no painting or staining.
- Sylvan industry famous filtration system.

MAIL COUPON TODAY for free full-color VACATIONER Brochure

7 SIZES
FROM $1580
NO DOWN PAYMENT
as little as
$6.20 per week
7 YEAR FINANCING AVAILABLE

CALL NOW!
COLLECT
(No obligation, of course)
PRINCETON
921-6166

SYLVAN POOLS INCORPORATED
ROUTE 611 DOYLESTOWN, PENNA.

PTT-7-13
NAME
ADDRESS
CITY STATE ZIP
PHONE

SUMMER SALE
ON DISCONTINUED
WOMEN'S SHOES
CONTINUES
HULIT'S SHOES
140 Nassau Street 924-1952
SUMMER HOURS: Mon.-Fri. 9 to 5; Sat. 9 to 12 Noon

STARR BUS TOURS
CURRY TICKET AGENCY
Theatre & Baseball Tickets
Call 394-5332

Let us bring the "Store" to you . . . for the phoning
NASSAU PHARMACY
921-7400
PROMPT, FREE DELIVERY

INTERIORS
INDUSTRIAL - RESIDENTIAL
Home Furnishing Shop
41 Witherspoon St. 921-9064

HI-FI
EQUIPMENT
PRINCETON
MUSIC CENTER
Complete Line Of Hi-Fidelity Equipment
All Leading Manufacturers Represented
CUSTOM INSTALLATIONS
FREE ESTIMATES
RECORDS
Classical—Popular—Jazz
Call 924-3404
7 PALMER SQUARE WEST
PRINCETON, N. J.

Calling All Home Makers

By Walter L. Harris

A LOOK INTO THE FUTURE

HARRIS

What will the home of tomorrow be like? Here are some ideas on how our homes will look perhaps 20 or 30 years from now — or less.

We thought you might enjoy reading this.

Lamps will be cordless. They will automatically turn on when you enter a room, and then turn off automatically when you leave the room.

You won't have to worry about closing windows anymore when it rains. Windows will close electronically by themselves when rain starts.

Walls will be one way ransparent — you'll be able to see out the whole length of the wall space — but nobody will be able to see in.

Some decorators feel tables will be recessed into ceilings and then lowered electronically when needed.

Chairs and sofas will be recessed into walls. When you want one — you just push a button and out it comes into place.

These chairs and sofas will have adjustable legs that will automatically raise or lower for tall or short people.

These are great ideas to think about, and no doubt they'll all come true, but meanwhile, if you want some present down-to-earth furniture values for your home, we are ready to serve you with the best there is — in the world today — for your home right now.

The Rug & Furniture Mart
State Hwy 206
and
Ivy Manor
Princeton Shopping Center
Princeton, N. J.

INDUSTRIAL LEADERS AIDING UNITED FUND: Helping in the drive for the 1967 United Fund — Red Cross goal of $500,275, a 13.1% increase over last year are (seated left to right) G. Victor Davis, Wood and Tower Company; Richard Hargrave, RCA; Walter Brunner, Electronics Associates, Inc.; Philip Marcus, FMC; (standing left to right) Robert Cawley, Western Electric Research Center; Warren W. Wagner, RCA Astro; and Stanley Kolo, Hightstown Rug Company.

Topics Of The Town

—Continued from Page 16

HOPEWELL BARN BURNS
In Hay Fire. A barn on the Carter Road farm of William R. Shillaber which stored 900 bales of hay was burned out Thursday.

Several machines were ruined, but Hopewell fire chief Gordon S. Lowe was unable to estimate the loss in the absence of the owner. Mr. Shillaber, a jeweler, is currently in Canada.

Hopewell fireman responded to an alarm telephoned by Mr. Shillaber's caretaker at 12:48 a.m. and took a half hour to extinguish the blaze. They stayed until 4 p.m. wetting down the building and pulling apart the smoldering hay bales.

HOSPITAL WINS AWARD
For Newsletter, "Broadcast." Princeton Hospital has won a national award for 1967 for its newsletter, "Broadcast," from "Pulse on Patient Relations," a monthly newsletter distributed to hospitals throughout the United States.

Broadcast won the award for hospitals in the 141 225 bed category for its "good format, creativity and readability." It is published 11 times a year.

An engraved plaque will be presented to John W. Kauffman, hospital administrator, by a representative of the S. M. Edison Chemical Co. Inc., sponsor of the Pulse Awards program. Donald L. Evans is editor of the house organ.

MICHIGAN TRIP PLANNED
By YMCA Rangers. Eighteen boys from the YMCA Ranger Camp are preparing for a 10 day trip to Upper Michigan for a 125 mile journey by canoe down part of the Manistee River.

The group will also use flat bottomed 22-foot river boats. The boys will camp out each night along the way.

The first Wharton trip will leave Wednesday, July 19, for four days in the pine woods of southern New Jersey. Boys who will make the trip include: Peter Bernard, Michael Brown, Thomas Lemore, John Ridgeway, Michael Tanenbaum, Stuart Brown, Garret Graaskamp, Douglas Sharp, Charles Smith, Griswold Draz, Phil Schmidt, Doug Smith and Jeffrey Kang.

Some places are still available for the third Camp Ranger period, which will begin Monday, July 24. Trips scheduled include a 14-day western jaunt, a 13-day Florida Glades and Keys trip and a second Wharton trip. Boys 10 through 14 are accepted.

PICNIC SCHEDULED
By Knights of Columbus. The annual picnic for the residents of Morris Hall for the Aged in Lawrenceville will be held this Sunday.

The affair is sponsored by Princeton Council 636, Knights of Columbus. Entertainment will be furnished by the Trenton American Legion Band and by Dick Krunnagle, the one man band.

IVY MEN BACK
For Teen Dance Friday. The Ivy Men will again provide the music for the second in the series of weekly outdoor teenage dances, sponsored by the Joint Recreation Board of Princeton.

The dance will be held Friday from 8:30 to 11:30 at the Princeton High School. Any teenager attending school or living in Princeton may attend. Admission is 50 cents per person.

SWIM LESSONS OFFERED
At Rocky Hill Pool. Swimming lessons for children 5-17 are being offered at the Rocky Hill pool, located on River Road in Montgomery Township.

Classes from 10 to 12 for beginners and advanced beginners are held Monday and Thursday mornings, intermediate swimmers, Tuesday and Friday mornings, and for advanced swimmers on Wednesday mornings. Red Cross water safety instructors David Jones and Jeffrey Lowe will teach the lessons, additional specialized classes in lifesaving and survival swimming later in the season.

A new program of instruction for mothers and toddlers will be given by Mrs. Sunny Strickland,(a qualified R.N. and water safety instructor. Openings are available in all classes for rates of $7 for the first child in the family and $1 for each additional one. Parents may stop in during the week to register.

Guests of registered swimmers can also join the classes for 50c a day and a signed parental permission card available at the pool. Mothers with toddlers under 5 may use the wading pool free of charge.

Free swimming periods are from 1 to 5 daily. The swim team has begun evening workouts coached by Edward Nystrom.

FILM PROGRAMS SET
At Public Library. The Public Library will present a free program of documentary films on Monday at 7:30.

Included will be "Nova Scotia By-Ways," "Pay-Dirt Angling," and "Of Sport and

— Continued on Next Page

HUMIDIFICATION
Humidifiers for all homes
Cranbury, N. J. GILBERT A. CHENEY 395-0350

Domestic and Imported Yarns
Kits, Rugs, Crewel-work, Embroidery, Needlepoint
The Knitting Shop
Tulane Street 924-0308
Monday-Friday, 10-5 Saturday, 10-1

FALL COTTONS
Mayme Mead
194 Nassau Street — 2nd floor, elevator
Closed Saturdays during July and August
924-3895

THE DOLL HOUSE
Beauty Salon
Montgomery Shopping Center
Corner Routes 206 and 518 (Rocky Hill)
• Lamp Cutting • Coloring • Permanent Waves
• Mr. Robert • Mr. Peppi
For Appointment Call 921-6770

CONDENSED STATEMENT OF CONDITION — JUNE 30, 1967

the PRINCETON BANK and Trust Company

Resources		Liabilities	
Cash and due from Banks	$ 8,901,022.01	Deposits	$58,077,448.39
U.S. Government Securities	10,404,388.91	Federal Reserve Bank Deferred Credit	834,160.17
State and Municipal Securities	12,466,571.41	Miscellaneous Reserves and Other Liabilities	881,330.72
Other Securities	1,813,629.61	Reserve for Dividend	45,000.00
Loans and Discounts	29,877,343.79	Capital Stock $1,000,000.00	
Banking House, Branches and Equipment	401,297.38	Surplus 2,000,000.00	
Other Resources	468,199.09	Undivided Profits 1,494,512.92	
		Total Capital Funds	4,494,512.92
	$64,332,452.20		$64,332,452.20

Securities as shown above are after deduction of Valuation Reserves of $435,000.00 and Loans and Discounts after Reserves of $694,321.69.

Assets held by the Trust Division, which are not included in the above statement, have a value in excess of $100,000,000.00

MEMBER FEDERAL RESERVE SYSTEM AND FEDERAL DEPOSIT INSURANCE CORPORATION

CARPETS AND FURNITURE CLEANED
in your home the "flower-fresh" way
by Duraclean®
• no messy soaking
• no harsh scrubbing
for free quotation call
921-6939

Anyone whose life has been touched by the healing power of divine Love, knows about

'The Living God'

spoken of in the Bible. Awareness of His presence grows with deep prayer and study. Christian Science church services are there to help. You are always welcome.

First Church of Christ, Scientist
10 Bayard Lane, Princeton

Sundays 11:00 a.m.
8:15 p.m.
Wednesday 8:15 p.m.
Sunday School 11:00 a.m.

GET INTO THE SWIM

HEAD FOR ALLEN'S SALE
ALLEN'S
Princeton's Largest Children's Dept. Store
134 Nassau Street

We invite you to see our Scandinavian designs

Viking furniture, inc.
259 NASSAU STREET, PRINCETON, NEW JERSEY • PHONE 924-9624
OPEN MON. THRU SAT. 9:30 TO 5:30, WED. EVENING UNTIL 9 P.M.
FREE PARKING AT OUR DOOR

ABRAMS OFF TO FAR EAST: Dr. and Mrs. Henry Abrams, 44 Armour Road, and their children, Mark, Barbara (center) and Elise have left for a tour of the Far East including Japan, Taipei, Hong Kong, Cambodia, Bankok, Singapore, Korea, Manila and Borneo. They flew out of San Francisco on Japan Air Lines.

Topics Of The Town
—Continued from Page 18

Men." Another program will be presented on July 31.

ACTIVITIES CONTINUE

At Area Playgrounds. A variety of activities continue to be offered at area playgrounds.

At the Riverside playground, Mark Geaimo was victorious in the cracker-eating contest, while Mary Jane Frank was judged best in the patriotic contest. Barbara Crouk was chosen most colorful in the same event.

In the drawing contest at the Harrison Street playground, Jon Negus was thought funniest, and Ursula Rodweller was considered best. Ursula was also triumphant in the domino throw.

Jim Miller came up with the oldest nickel to win that contest, and in the basketball lay-up contest, Jeff Grover outshot the senior boys, and Breezy Buccanfuso, the junior boys.

At the Erdman Street Playground, Ed Rickett proved the most accurate football passer among the senior boys, while George Reynolds carried off the honors in the junior class.

Lou Intortaglia threw the softball the farthest, but Ken Berger was the most accurate. John Soderman was most accurate among the junior boys, and Anna Lanzetta, among the girls.

Ken Smith was the winner in the Community Park Playground's egg throwing contest. Felix Brown is currently in first place in the ping pong tournament, and Ted Brown is occupying the top spot in the free throw tournament.

In the Fourth of July dress-up contest at Johnson Park, Mike Levy was first in the older group as a Minute Man, and Silvia Sabadell was second as a hot dog. Dressed as a firecracker, Sara Rothrock won first place in the younger class.

Mike Levy won Johnson's bicycle decorating contest. In the scavenger hunt held by Marquand Park, Emma Royster was first among the seniors, and Jennifer Hamel won in the junior class.

FOUR LOSE LICENSES

Under Speed, Point Laws. Four Princeton area drivers have had their licenses suspended by the Division of Motor Vehicles.

Russell A. Lowe, 62, of Bayberry Road, and Robert H. Williams, 52, 7 Weidel Drive, Pennington, each lost his license for 30 days for speeding. Thomas C. Fasanella, 20, 42 Humbert Street, and Robert M. Dixon, 37, Sycamore Lane, Skillman, were halted three months and one month for exceeding the point limit.

BIRTHS

Thirty-two Boro. Princeton Hospital has announced the births of 14 girls and 18 boys.

Daughters were born to Mr. and Mrs. Richard Hileman of North Brunswick on June 25; Mr. and Mrs. John Nix, Berrien Avenue, Princeton Junction, June 26; Mr. and Mrs. Samuel Porter, Cherry Brook Drive, June 27; Mr. and Mrs. John Bodmer, Strawberry Lane, Belle Meade, June 29; Mr. and Mrs. Arthur S. Barclay, 232 Witherspoon Street, and Mr. and Mrs. Leo Mahony, Hopewell-Woodsville Road, Hopewell, July 1; Mr. and Mrs. Freeman J. Dyson, 105 Battle Road Circle, July 2; Mr. and Mrs. William Schwab, Federal City Road, Pennington, and Mr. and Mrs. Peter Morelli, 1 George Street, Jamesburg, both on July 3; Mr. and Mrs. Eugene Savoye, 24 Broadripple Drive, July 5; Mr. and Mrs. Ronald Boggs, 21 Greenbrook Drive, July 6; Mr. and Mrs. Aaron Gold, Wynbrook West, Hightstown, July 7, and Mr. and Mrs. Patrick J. Burns, 216 Maxwell Avenue, Hightstown, July 9.

Sons were born to Mr. and Mrs. Elihu Abrahams, 108 Clover Lane, and Mr. and Mrs. Herbert Weakliem, 132 King George Road, Pennington, June 27; Mr. and Mrs. Walter Kenyk, Harlingen Road, Belle Meade, June 28; Mr. and Mrs. Thomas Sharpless Jr., 21 Moran Avenue, July 1; Mr. and Mrs. Andre Register, Lawrence Apartments; Mr. and Mrs. Robert Sanders, Oakdale Village, North Brunswick, and Mr. and Mrs. Martin Cramer, 138 Patton Avenue, all on July 3; Mr. and Mrs. William Bowers, Cranbury; and Mr. and Mrs. Martin Granger, 1306 Masoma Road, North Brunswick, both on July 4; Mr. and Mrs. Frank Contey, 10 Brooktree Road, and Dr. and Mrs. Leonard Berry, 80 Jefferson Road, both on July 5; Mr. and Mrs. Robert Thomas, 256 Cold Soil Road, and Mr. and Mrs. Bruce Stout, Prospect Plains Road, Cranbury, both on July 6; Mr. and Mrs. Ralph Smith, 222 A Marshall Drive, July 7; Mr. and Robert Gill, 5 Amy Drive, Hightstown; Mr. and Mrs. Franc Holonics, Dutch Neck Road, Hightstown, and Mr. and Mrs. George Duval III, Cuttalossa Road, Lumberville, Pa., all on July 8.

DIRECTORY AVAILABLE

On Services for Aged. The Committee on the Needs of the Aging of the Council of Community Services has compiled a free directory containing information and services for older adults.

The booklet lists clubs and facilities available specifically for older people, and also contains information on counseling, guidance, health services and housing facilities. Listings of opportunities for recreation, education and cultural pursuits complete the directory.

It is available to churches,
—Continued On Page 25

KIMBLE FUNERAL HOME
PRINCETON
NEW JERSEY
DIRECTOR ON CALL
24 HRS. by PHONE
9-5 at OFFICE
OR
BY APPOINTMENT
609 924-0018

DONNA'S
96 NASSAU STREET
(Opp. Nassau Hall)
PRINCETON, N. J.
Sportswear
Dresses, Suits
Coats
924-6811
Ask about:
Donna's charge account
Donna's layaway plan
Hours: Mon. thru Sat.
9:30 A.M. to 6 P.M.

Ladies Tailoring and Alterations
MRS. D. M. CARUSO
245 NASSAU STREET 924-0225

Stuff 'N Nonsense
TOYS
10 Moore St. 924-3730
Closed July 1 thru August 1

SPECIAL
JULY SALE
FINE WORSTED SUITING
CUSTOM - MADE
Prices Start At $125
JACKETS at $85
SLACKS at $30
Nassau Tailors
4 Chambers St.
Princeton, N. J. 921-9043

There are a lot of good cars you can get for $3400. This is two of them.*

If you don't happen to need two cars, there's only one thing that you need less. One car that costs as much as two cars.

Unless you want to pay a lot of money for a lot of horsepower that you'll never use. There's only one state in the country where you can go faster than a Volkswagen — Nevada. (No speed limit — they're big gamblers out there.)

The only extra horsepower you really need is for all those power gadgets. Which you need to drive a car that size. Which has to be that size to hold all those horses.

All of which also makes the average car cost almost as much to run as two Volkswagens. Considering a VW gets about 27 miles to a gallon of gas and about 40,000 miles to a set of tires.

But if you're still not sold on the idea of two bugs for the price of one beast, why not take advantage of this special introductory offer: one Volkswagen for half the price of two.

Princeton
Princeton Motors, Inc.
Route 206 921-2325
AUTHORIZED DEALER

*SUGGESTED RETAIL PRICE, $1639 EACH, EAST COAST, P.O.E., LOCAL TAXES AND OTHER DEALER DELIVERY CHARGES, IF ANY, ADDITIONAL

APARRI
School of Dance
Studio: 217 Nassau St.
Mila Gibbons 924-1822

Caprice Beauty Salon
262 Alexander Street
Princeton
Phone 924-1495
FREE PARKING

wilcox's
prescriptions
20 nassau street
924-0255

The Carpet Shop
route 1 circle, princeton nj
associated with the
furniture barn
Dial 452-2151
daily til 6; wed & fri til 9

Continuing
to Serve You
Lyons Market
8 NASSAU STREET
Finest
PRIME MEATS
for over 50 years
LYONS
Roasts & Steaks
are cut
From the Finest
Breed of Steers
924-0089 or 924-2488
FREE DELIVERY
NEW HOURS:
Mon-Tues-Thur-Fri
7-4:30 p.m.
Wed & Sat
7-1 p.m.

PEOPLE *In The News*

Among the 260 graduate students receiving advanced degrees from Princeton University are **Richard W. Baker** III, 1 Armour Road, Master in Public Affairs; **Franz J. Moehn**, 223 C Halsey Street, Master of Arts in Germanic Languages and Literatures; **William E. Perkins**, 621 Lake Drive, Master of Arts in Geology; **Richard W. Wilson**, 217-A Marshall Street, Ph.D. in politics; **Curtis W. Woodworth**, 102 A Butler Avenue, Master of Arts in chemistry; **Richard A. Sunshine**, Hickory Corner Road, Hightstown, Master of Arts in Electrical Engineering and **Gilberto T. Perez-Guillermo**, 12 Front Street, Hopewell, Master of Arts in physics.

Peter H. Raymond, son of Mr. and Mrs. MacPherson Raymond, Cherry Valley Road, has been awarded a varsity letter for his membership on Princeton University's crew. Mr. Raymond is a junior at Princeton.

Marian E. Rian, daughter of Mr. and Mrs. Edwin H. Rian, 404 Snowden Lane, graduated from Princeton High School in June and will attend the University of North Carolina in the fall. She is currently visiting her sister, Abigail, in Brazil, where her brother-in-law is a professor at the Theological Seminary of Campinas. She met her sister in Brasilia and is touring seven cities in the interior of the country before going to Rio de Janeiro.

Mark M. Jones, 159 Library Place, has received an award from the Shick Safety Razor Company in an essay competition on "The Role of Business in the Cold War". Mr. Jones is president of the National Economic Council of New York. A graduate of Bethany College in West Virginia and a one-time consultant to the president of U. S. Steel, he was formerly president of Akron Belting Company.

Frances Clark, 32 Vandeventer Avenue, of the New School for Music Study leaves this week for Salzburg, Austria, where she will conduct a course for piano teachers from throughout the U.S. at Austria's historic Mirabell Palace. The course will be supplemented by the presentations of the Salzburg Music Festival. Faculty members accompanying her to assist in conducting the course are Miss Louise Goss, Richard Chronister and David Kraehenbuehl.

Among those named to the dean's list for the spring semester at Trenton State College were: **Jessie Kozachek**, Clarksville Road, Princeton Junction; **Agathe P. Spiropoulos**, 9 Whitemarsh Drive, Lawrence Township; **Ruth V. Barron**, Cranbury; **Sarah P. Lithgow**, 54 Alexander Street; **Nora M. Titterington**, Hampton Arms, Hightstown, **Marion E. Bain**, 59 Cedar Lane; **Carol E. Davis**, 122 Ingleside Avenue, Pennington; **Susan R. Davis**, 33 Columbia Avenue, Hopewell, **Beverly W. McClanen**, Harbourton Road, Pennington, and **Audrey C. Merry**, 43 Curtis Avenue, Pennington.

Marine Reserve Second Lieutenant **T. David Seder**, son of Mrs. F. W. Seder, 176 Cedar Lane, corrently made his first solo flight in the jet training plane "Buckeye" at the Naval Auxiliary Air Station in Meridian, Miss., where he is undergoing flight training. He is learning basic flight, instrument flying and formation flying.

Richard C. Torbert, 10 Symmes Court, Cranbury, has been elected vice-president of Irving Trust Company of New York. A graduate of Princeton University and Harvard Law School, Mr. Torbert joined Irving in 1957 as an estate and trust administrator in the bank's personal trust division. He is also secretary of the Cranbury Historical and Preservation Society.

Dr. Oscar Sussman, Princeton-Somerville Road, chief veterinarian of the New Jersey State Department of Health, will attend the World Veterinary Congress in Paris next week. Mr. Sussman will serve as vice-chairman of a section which will discuss bird diseases that are communicable to humans. Dr. Sussman is a past vice-president of the American Veterinary Medical Association and a past president of the Veterinary Medical Association of New Jersey.

Mrs. Lewis V. Thomas, 154 Prospect Avenue, college counselor at Princeton High School, is attending a program at Harvard University on college admissions.

Linda Tamasi, daughter of Mr. and Mrs. Domenick Tamasi, 6 Southern Way, has been awarded a Dorothea Van Dyke McLane Scholarship for the 1967-68 academic year. A 1964 Princeton High School graduate, Miss Tamasi is studying French at Upsala College. She works in the summer at the Woodrow Wilson National Fellowship Foundation.

Stephen D. Hester, 15 Markham Road, has received a doctoral degree from Lehigh University. Mr. Hester earned his undergraduate degree at M.I.T. and his M.S. at Georgia Institute of Technology.

Airman Barry R. Adler, son of Mr. and Mrs. Ernest H. Adler, 13 Model Avenue, Hopewell, has ad
Aviation tec
School at
nical Traig
phis. Bee
course, book
tion famiriz
week mecic
courses afer

Bruce G
Mr. and Mrs
Gouldine, ins
man, toopar
mission the
which hape
torpedoed
ers and s
a sonar
stroyer U.S.
Mediterran.

Borrow
Drive,

Bamberger's
NEW JERSEY
A DIVISION OF R. H. MACY & CO., INC.

SORRY, NO TELESERVICE OR MAIL. Ladie
BAMBERGER'S PRINCETON OPEN MONDA

For Summertime Smartness
MEN'S SHIRTS
ON HANGERS
In Transparent Plastic Bags • Fold Free • Creaso Free • All at No Extra Cost!
Call your Blakely Service Representative at TWinoaks 6-0235
Since 1890
BLAKELY
Quality Laundry and Dry Cleaning

Bamberger's
NEW JERSEY
A DIVISION OF R. H. MACY & CO., INC.

Vacation savings
A SOFT, BOUNCY PERMANENT WAVE FROM CHANTREY'S AMERICAN ROOM
including cut, shampoo and fashion set for normal hair
Sale 9.50 Reg. 17.50
Do call or come in while the savings are so right. Appointments are not always necessary.
Creme oil wave, in our Design Studio, regularly $28, Sale 14.50
CALL WAlnut 4-5300. Chantrey Beauty Salon (Dept. 279), Upper Level, Bamberger's Princeton

aduated from the ictural Mechanics e Naval Air Tech- ng Center in Mem- ee attending the ook two-week avia- nization and four- chical fundamentals at Memphis.

Gouldine, son of Mrs. William T. Inset Road, Skill- part in a rescue the U.S.S. Liberty been strafed and Israeli jet fight- s. Mr. Gouldine is nician on the de- S. Davis in the an.

oan Jr., 77 Adams rently attending an Institute in Mathematics for senior high school teachers at Carleton College, Northfield, Minn. Mr. Sloan is a teacher at Purnell School in Pottersville.

Seaman Apprentice Gerald B. Johnson, son of Mr. and Mrs. Edmund D. Johnson Jr., 118 Taylor Terrace, Hopewell, is on duty on board the Coast Guard Cutter Mackinac off the coast of Newfoundland. His ship's task is to broadcast a radio beacon to be used for navigation by ships and aircraft operating in the area.

Andrew M. Sheldon, son of Mr. and Mrs. Fred R. Sheldon, Province Line Road, Skillman, received a Bachelor of Architecture degree at the commencement of Rice University in Houston, Texas.

Patricia A. O'Neill, 173 A Ewing Street, has been appointed director of communications for Opinion Research Corporation. She was formerly an officer at the Bank of America's Public Relations department in San Francisco. Miss O'Neill received her B.A. in journalism from Pennsylvania State University.

IF YOU LIKE TOWN TOPICS, the best way to express your appreciation is to mention it to our advertisers.

AIR CONDITIONING

GILBERT A. CHENEY
Cranbury, N. J. 395-0350

WILL'S SHELL Service Center
The Complete Car Care Center
*Diner's Club Credit Cards Honored
PRINCETON-HIGHTSTOWN RD.
PRINCETON JUNCTION, N. J.
799-0448
Sentinel Car Service — Goodyear Tires
Delco Batteries — United Delco Service
ALL WORK GUARANTEED
WE ARE TRANSMISSION SPECIALISTS!

SAVE 20% TO 40%
The new Summer straws...
wicker slick
or softly crocheted

IMPORTED FROM THE ORIENT EXPRESSLY FOR US

Sale $4 and $6

Reduced from $5 to $10

So light, so right to swing along with your airy voile shifts and sunny colored tents. Envelopes, pouches, boxes, attaches and more. Even the handles are special—bamboos, wood chains, leathers, gold toned metals, self straws, some single, some double. The wickers have shiny plastic coatings that wipe clean, the hand crochets are soft, crushable and great for packing. Some plastic lined, some fabric-lined, with convenient wall pockets. Come in and grab up all the colors you need: white, natural, toast, black and more.

andbags (Dept. 112), Street Floor, Bamberger's Princeton. And at Paramus, Menlo Park, Monmouth, Morristown, Plainfield, Newark and Cherry Hill.

THURSDAY AND FRIDAY TILL 9:30 P.M. TUESDAY, WEDNESDAY AND SATURDAY FROM 9:45 A.M. TILL 6:00 P.M.

RIALTO BARBER SHOP
128½ Nassau Street
Appointment Service
Phone 921-8572

FORER PHARMACY
160 Witherspoon
921 7287

Wheel Chairs
Hospital Beds
Commodes - Walkers
Trusses — Belts

Luncheons and Dinners
Moderately Priced
COCKTAILS

Ample Parking Space

Closed Mondays
MILLSTONE INN
Kingston, N. J. 921-9888

THINK KNICKERBOCKER

KNICKERBOCKER FUND. We aim for income and conservative long term growth possibilities. Conservation of capital receives careful consideration.
KNICKERBOCKER GROWTH FUND. Our aim here is to make your money grow. Investments are made in companies we believe have the possibilities to grow faster than the economy.

Write for free prospectus.
Knickerbacker Shares, Inc.
4 Nassau St
Princeton, N. J.

YOUR Independent Insurance AGENT

Sometimes your regular HOSPITALIZATION INSURANCE *isn't enough*

Major Medical Insurance is designed to pick up where your regular Hospitalization leaves off — to help you pay the extra large expense of a major illness or Injury. Many people already have this protection through Group Insurance where they work. *If you don't have it* — ask us for details.

THE GULICK AGENCY
350 Nassau
924-1511
YOUR CIRCLE OF PROTECTION

Professional Insurance Service

SPORTS *in Princeton*

PUNT RETURNS STUDIED

Ivy League Opposes New Rule. Ivy League athletic directors will meet next month to determine whether they will vote to play their 1967 football games without observance of the controversial new rule governing punt returns.

R. Kenneth Fairman, who has been guiding Princeton's athletic policies for the past three decades, said this week that the topic will be on the agenda when the league's directors meet in New York toward the end of August. "We hope to reach a decision before any of our colleges begin pre-season practice," he said. "The fact that Ivy players and coaches have not had spring practice to test the new procedure leads us to feel that a delay of at least a year is advisable."

The amended regulation governing punt returns was enacted last winter by the NCAA Rules Committee. It stipulates that on a kick, all interior linemen must retain their positions at the line of scrimmage until the ball is booted. Infractions result in five-yard penalties.

The Rules Committee, which has the reputation of acting somewhat precipitously, said it was seeking to increase spectator enjoyment and add to scoring potential by giving the receiver a greater chance for a long runback. "The less tacklers surrounding him, the less likelihood of the anti climactic fair catch," they reasoned.

During the winter, the coaches grumbled quietly, but as soon as spring practice was under way, the clamor rose audibly. Injuries, they reported, were a direct result of the ruling, particularly to the invariably vulnerable kicker.

The ends and those backs who are not providing protection for the punter are sitting ducks for the receiving team, the coaches charge. Blocks on a player's blind side, because he is heavily outnumbered, are said to be especially prevalent.

Ivy League Takes Note. At their May meetings, Fairman reported, the coaches of the Ivy teams voted to ask their directors of athletics to oppose the change. A telegram was dispatched to the NCAA Rules Committee, noting the Ivies' own problem caused by the ban on spring practice but suggesting a one year moratorium at the national level.

"The NCAA isn't likely to postpone the new rule for one conference," Fairman feels, "even though other coaches

R. Kenneth Fairman

are apparently objecting, too. If the regulation remains in effect nationally, we will consider next month the advisability of playing our games under the 1966 punt return rule." Two conference have already gone down the path the Ivy League may follow. The Middle Atlantic and the Mid America have both voted to adhere to 1966 procedure on punt returns.

Some Precedent Exists. Fairman said that if such a decision is reached, it would not be the first time that Ivy athletic directors had felt it to their interests to vary procedure from certain regulations in force elsewhere in college athletics.

He cited as one example a desire on the part of the Ivy League to dress more players and make more substitutions in soccer than NCAA regulations permit in an effort to give more players a chance to see action. In another case, the NCAA had permitted the home team in swimming to wait until the day before a meet to advise the visitors whether a one or three-meter diving board would be used.

"We thought divers ought to have a full week to practice from the height on which they would compete," Fairman said. "Sometimes certain colleges or conferences manage to have legislation enacted at the NCAA level, and if it doesn't seem to the athletes' best interests, we tend to ask ourselves whether we should go along with it."

Spring Practice? In a Word, No. Rutgers' decision to hold ten days of spring practice after classes and exams had ended will not result in similar action by the Ivy League, Fairman believes. In addition to the existing ban imposed for the past 14 years by presidents of the eight colleges, there is too great a discrepancy in the academic calendars.

Dartmouth, Harvard and Princeton do not conclude their examinations until the end of the first week in June, he points out, with Yale and Cornell almost as late. Brown, Columbia and Penn finish a good deal earlier, but Penn opens almost immediately after Labor Day.

"Most of the players involved have summer job commitments starting almost as soon as their last exam is over," Fairman noted. "It just doesn't seem practical to think of holding them over for ten days to two weeks after the term has ended."

WEST COAST TRIP SET

For Tiger Basketball Team. A 25 game schedule featuring participation in the Far West Classic at Portland, Ore., and the first regular-season game for a Princeton basketball team in Madison Square Garden was announced this week.

The Tigers will play at Portland on December 27, 29 and 30. Other contestants include North Carolina, Stanford, Texas, Oregon, Oregon State, Washington and an eighth entry very possibly a representative of the Big Ten. This looking, too, is a first for the Tigers, who have never before traveled across the U.S. to play during the regular season, although the NCAA finals took them to Portland in 1965.

Newcomer Pete Carril will lead his team into the new Madison Square Garden, above the Pennsylvania Railroad Station in New York, on January 4. N.Y.U. will be the opponent — the first time the Tigers have met the Violets since 1936.

A pre Christmas highlight of the schedule will find Princeton taking on two of the nation's best teams on their own courts. The Orange and Black will head below the Mason-Dixon Line to play North Carolina on December 16 and Duke three days later.

The season will open December 1 in Dillon Gymnasium — the new cage will not be ready until 1968-69 season — when Army comes here. The Ivy League season, which will see Princeton defend the sixth title it has won in eight years, will open January 6 against Pennsylvania.

The complete schedule:

Dec. 1, Army; 5, Villanova; 9, Colgate at Hamilton; 11, Rutgers; 13, Navy at Annapolis; 16, North Carolina at Greensboro; 19, Duke at Durham; 27, 29, 30, Far West Classic at Portland, Oregon.

Jan. 4, N.Y.U. at Madison Square Garden; 6, Pennsylvania (*); 12, Dartmouth (*) at Hanover; 13, Harvard (*) at Cambridge; 27, Pennsylvania (*) at Philadelphia.

Feb. 2, Cornell (*) at Ithaca; 3, Columbia (*) at New York; 9, Yale (*); 10, Brown (*); 16,

— Continued on Next Page

RACKETS RESTRUNG
Varsity Sport Shop
Princeton's Most Complete Sporting Goods Store
124 Nassau St. 924-7330

Winifred Donahue's Secretarial Service
240 Nassau Street
Princeton, New Jersey
(609) 924-1124
Personalized Secretarial Assistance
For Your
- Dictation
- Transcription
- Manuscripts
- Dictaphone Work
- Reports
- Mailings
- Mimeographing
- Multilithing

Firestone
Michelin – Radials – Pirellis
Delta 140 Premiums
Full, 4-ply nylons
Lifetime guarantee — Below wholesale
7.35x14 blk 17.37 w/s 18.87 + 2.08 tax
7.75x14 blk 18.24 w/s 19.74 + 2.21 tax
8.25x14 blk 20.07 w/s 21.57 + 2.38 tax
Other sizes at comparable prices

Below Wholesale **FIRESTONE SPECIALS**
F-100 RADIAL 8.15 x 15 blk
$24.51 + Fed. tax
Deluxe Champion 6.95 x 14 blk
$15.18 w/s 17.18 + Fed. tax
FREE mounting — FREE wheel balance — FREE rotation

Truck and tractor tires, too.
Shell Credit Cards Honored.

MAZUR'S TIRE TOWN
Phone 737-0879
Rt. 69 & Delaware Avenue, Pennington, N. J.
Next to the Pennington Market
Open every night including Sunday, 'til 11

Did you know that we offer:

Scheduled Service to Washington, D. C., Newark & Kennedy Airports

Charters Direct to Destination. Convenient and Time-Saving

Flight Instruction for Business and Pleasure

Aircraft Sales, New and Used.
Complete inventory single and twin engine aircraft

Radio Installation and Repairs

For complete information on all flights, call

PRINCETON AIRWAYS
Route 206, Princeton, New Jersey
For Reservations: (609) 921-7531 or (212) 656-6099

Sports In Princeton

—Continued from Page 22

Brown (*) at Providence: 17, Yale (*) at New Haven: 23, Harvard (*): 24, Dartmouth (*).

Mar. 1, Cornell (*): 2, Columbia (*).

*Ivy League Game.

RCA A BEATS FMC

In Business Softball. RCA A picked up a half game on Columbian Carbon in the race for the western division crown in the Business Softball League last week with a 16-3 triumph over FMC.

Ron Infanti, Steve Connor, John Meyer, Don Pultorak and Hank Hood all collected two or more hits, and Wally Reichert weighed in with a four bagger. Max Hopkins won his seventh game against two losses. Ted Munday had three for three for the losers, including a pair of doubles.

Front - running Carbon's game with Shell, another contender in the western division, was postponed until this Thursday. In other games, Accelerator rolled over the Telephone Workers, 12-4, behind the hitting of Lee Leach, Barry Hibbs and John Rzuczek.

Hopewell TV recorded an 8-7 win over Cyanamid, dropping the losers from a tie for second to fifth place in the eastern circuit; and Western Electric sent ORC to its 12th straight defeat, 11-3.

McGraw-Hill picked up a win on a forfeit from WTS Pharmacraft, which has now been dropped from the league after forfeiting its second game. All teams having games left to play with Pharmacraft will automatically pick up a victory.

The standings:

WESTERN DIVISION

	W	L	Pct.
Col. Carbon	11	0	1.000
RCA A	9	2	.818
Shell	8	2	.800
ERC	5	4	.556
Tel. Workers	3	8	.273
EMR	3	8	.273
FMC	0	11	.000
ORC	0	12	.000

EASTERN DIVISION

	W	L	Pct.
RCA Astro	7	2	.778
Accelerator	7	3	.700
McGraw-Hill	7	4	.636
RCA B	7	4	.636
Cyanamid	6	4	.600
Hopewell TV	6	5	.545
NCA	5	6	.455
ETS	4	7	.364

ENGINE NO. 1 GAINS

As Elks Lose Ground. Engine No. 1 and Elks switched positions last week in the P.B.A. League. No. 1 won a pair of games to gain a first-place tie with Engine No. 3, while previously undefeated Elks dropped two to fall a game behind in second place.

No. 1 started poorly in its key contest with Elks, allowing five walks and a wild pitch for three runs in the first inning. Things improved considerably after that, however, when still with no one out, Bobby King came in and pitched no-hit ball for the entire game. He struck out 15 to make it an 8-3 final.

Greg Kline's two hits and singles by Dave Harwood and Simon Boccanfuso lead the No. 1 attack. Elks' pitcher Breezy Boccanfuso pitched a four-hitter, tying the league record of 18 strike-outs in the process.

Three in the fourth and four more in the fifth were all the runs No. 1 needed on its way to a 9-5 triumph over Hook & Ladder. On the mound, Bobby Speagle and Greg Kline combined for a two-hitter. They fanned 12. Boccanfuso, Speagle and Bill Schilling each contributed two hits to pace the offense.

Jack Bayer's three-run triple was the big blow for the losers.

In the league's second no-hitter of the week, the Eagles Kevin Tylus handcuffed previously unbeaten Engine No. 1, 9-0. In addition to not allowing a hit, Tylus struck out 14 and was two-for-two at the plate. Dave Lichtenstein also had two hits for the Eagles.

John Mooney allowed six hits and whiffed 10 in going the route for No. 3.

No. 3 bounced back when Rick Giamo limited Hook & Ladder to three hits for a 4-3 victory. The win enabled No. 3 to tie for the league lead.

Mike Shillaber's double and Brian Jeffries' two hits paced No. 3, while Dane Black had two safeties for Hook & Ladder.

Those Eagles, meanwhile, followed their upset over No. 3 with a 4-3 victory over Post 76. Lichenstein continued to wield a hot bat, going two for three. He also pitched the game, giving up five hits and striking out 10.

Steve O'Neil, nine-year-old hurler for Post 76, was touched for six hits but struck out six. His chief support at the plate came from Mario DeVincenzi, who had two hits in three at bats.

Roma Eterna Erupts. Roma Eterna, which had failed to win in its first four starts, finally got its offense going as it trounced Post 76, 12-1. Joe McGuinn hurled a one-hitter for the winners and struck out 14. He and Larry Miller and Mark Ellsworth each rapped out three hits apiece.

Post 76 pitcher Earl McQueen connected for his team's lone hit.

Again a strong pitching effort, this time a two-hitter fashioned by Larry Miller and Mark Richards, led Eterna to an 8-2 win over Italian American Sportsmen. Richards and Ellsworth combined for four hits for the victors.

Collecting the only hits for the Sportsmen were Dan Coluccio and Pete Baruch.

In a final game, the Sportsmen capitalized on the pitching of George Barna and errors by the opposition to upset the Elks, 2-1.

The standings:

	W	L	Pct.
Engine Co. 1	5	1	.833
Engine Co. 3	5	1	.833
Elks	4	2	.667
Eagles	3	3	.500
Hook & Ladder	2	4	.333
Roma Eterna	2	4	.333
Sportsmen	2	4	.333
Post 76	1	5	.167

TOURNAMENTS HELD

At Springdale Golf Club. Mrs. James J. Whelan and Dr. J. Thomas James won the first of the 1967 Scotch Foursome Tournaments held at the Springdale Golf Club on July 4. They scored a gross 73 to defeat the runners-up, Mr. and Mrs. Robert P. Tyler Jr. and Mr. and Mrs. H. Clifford Page.

Mrs. James Warga won the Betty Whelan Tournament. Mrs. Warga is chairman of the Women's Group at Springdale. Mrs. Tyler and Mrs. James C. Blair were runners-up. The trophy for this annual event was provided by Mrs. Whelan, 15-time winner of the woman's championship at Springdale.

— Continued on Next Page

CYANAMID OUTFIELD: Patroling the outfield for American Cyanamid in the Business Softball League are Neil Spigelmyer (kneeling, left), rightfield, and Danny Brobst, shortfield. Standing are Bob Bosley (left) left-field; Bob Allen, centerfield, and Andy Zielinsky. Andy divides his time between the pitcher's mound and the outfield.

Princeton Junction Liquor Store — 799-0530
Hightstown & Cranbury Roads

GAS GE HEAT
REPLACE THAT OLD FURNACE NOW!
Cranbury, N. J. GILBERT A. CHENEY 395-0350

ESSO SERVICENTER
SUMMER CAR TROUBLES!
Take Them To
KLINE'S
For Efficient Service.
Nassau Street
921-9707
at Murray Place
KLINE'S

Every inch a rugged John Deere

You get a full measure of John Deere performance and convenience in the 8 h.p. "110" Lawn and Garden Tractor.

Independent ground-speed control. Double-safe electric starter. Double-action brakes. Attachments for mowing, clearing snow, gardening, spraying . . . many more.

Keep your homestead in trim, and handle many farm chores, too, with a John Deere "110" Tractor. Convenient credit.

Franklin Park Marine Supply Co.
U.S. Highway 27
Franklin Park, NJ
(Next to Kendall Pk. Shpg. Ctr.)
297-1680
Apache Camp Trailers
Boats — Motors — Trailers
Accessories
Sales — Service — Rentals

Isn't there some far-away place you've always wanted to visit?

The whole world is yours with a P-B Vacation Loan. If you've dreamed of going off to some far distant place, as who hasn't, now is the time to make your dreams come true.

Tomorrow may be too late!

If getting away to somewhere else has been delayed again and again because you've been lacking the whole cost of the trip, now is the time to resolve to go. Sometimes borrowing the money and paying it back in regular monthly sums makes travel possible, now, where otherwise it might be hard to save ahead.

Right now is the time to ask your Princeton Banker about a Vacation Loan. Pick a place and assemble the facts and figures with any good travel agent. Then tell us the total. We will put up the cash right now and you can repay in easy monthly budget amounts when you return.

See the world — arrange your very own Vacation Loan today!

the PRINCETON BANK and Trust Company
Full Bank Service
PB 1834
MEMBER FEDERAL DEPOSIT INSURANCE CORPORATION
76 NASSAU ST. • SHOPPING CENTER • HOPEWELL

DURNER'S
Barber Shop
Open Tuesday - Saturday
Closed Monday
4 Palmer Square East

Princeton's finest Mower Service
WA 4-3608
MAINTENANCE
STORAGE
SALES
SERVICE
Moore's Mower Service
840 STATE ROAD

Headquarters
For Summer
Shoe
Repairs
John's
Shoe Repair
18 Tulane
924-5596
NAMCO APPROVED

THE NASSAU FUND
Offering Price:
Net Asset Value
There is no
sales charge or commission
Prospectus available from
Clark Dodge & Co. Inc.
70 Nassau St.
Fund price quoted daily at
6:25 p.m. on WHWH 1350

ROASTED PEANUTS
fresh daily
A fine assortment of
SALTED NUTS
COX'S
180 NASSAU STREET
921 - 9696
Open Until 9:30 P.M.
Sunday 'til 2 P.M.

VARSITY LIQUORS
For Good Spirits!!
234 Nassau St. (at Olden)
For Free Delivery Call
924-0836
GIN
VODKA
VERMOUTH
SCOTCH BOURBON
BLENDED WHISKEY
RUM WINES
CHAMPAGNE
BRANDY
CORDIALS & LIQUEURS
ICE CUBES
GLASS RENTAL
MEMBER
GIFTS OF LIQUOR DELIVERED COAST-TO-COAST

TROPHY FOR A CHAMPIONSHIP TEAM: Paul Ashton (second from left), manager of Thorne's Pharmacy, Princeton Junction, accepts West Windsor Little League trophy from Richard J. Ward, league president. In the center is T. Guy Watlington, team manager. Team captains are Denny Clark (left) and Jack Robbins.

Sports In Princeton

—Continued from Page 23

AWARDS PRESENTED

In West Windsor Little League. At an awards ceremony held last week, Paul Ashton, manager of the Thorne's Pharmacy branch store in Princeton Junction, was presented with the West Windsor Little League championship trophy.

In winning 14 of 17, Thorne's took both halves in the league. The team's manager, T. Guy Watlington, received the President's Trophy for guiding Thorne's through its fine season.

Robert Sanders, Kenneth Smith and Thomas Green were presented with special service plaques for the contributions to the Little League program. Each has devoted 10 consecutive years to the West Windsor League.

The occasion also highlighted the 1967 "graduates" of the league — boys who have reached the maximum age of 12. They are Keith Holcombe, Richard Probasco, Richard Tindall and Edward Fry of Craft Cleaners; Michael Carlucci, Steve Knpp and Bill Wilson, Edinburgh Hotel; Michael Born, Mark Ellsworth, Richard Wilson and John Fuschini, Ellsworth A.C.; Scott Dalton, David Larrabee, James Meehan, Tim Mockler and Grover Servis, First National Bank; Dennis Clark, John Cross, Jack Robbins, Charles Rue and David Yake of Thorne's; and John Boyle, Thomas Green, William Mooney, Bernie Shanfield and Taylor Toussaint, West Windsor Lions.

Players selected to represent the league in the annual National Little League competition are Dennis Clark, John Cross, Edward DePlano, Jeff Drummond, Mark Ellsworth, Keith Holcombe, Steve Kapp, Larry Martz, Grover Servis, Ron Tindall, Taylor Toussaint, Kevin Tylus, Jim Wetterling and Rich Wilson.

As their opening round foe, they will meet the Nottingham All Stars, 1966 district champion. The game will be held Wednesday at Sayen Field in Nottingham.

PLAY BALL SOUNDS

For Slow Pitch League. The adult slow pitch softball league sponsored by the Recreation Department began its season late in June and then broke for the week of July 4. After the opening round of play, Teague & Hinds and the Antler Sportsman's Club were early leaders with 1-0 records.

Teague & Hinds defeated Cenerino's Lounge, 8-5, and the Sportsmen upended Harrison Athletic Club, 14-5. In other games, Richie's American edged Harrison, 15-13, and then fell to Nassau-Conover Motors, 6-5; Nassau-Conover lost to Cenerino's, 11-5, and Princeton Shopping Center topped Harrison AC, 10-9.

The standings:

	W.	L.	Pct.
Teague & Hinds	1	0	1.000
Antler Sportsmen	1	0	1.000
Cenerino's	1	1	.100
Richie's American	1	1	.500
Nassau Conover	1	1	.500
Shopping Center	1	1	.500
Harrison AC	0	2	.000

SCHEDULE ANOUNCED

For PDS Eleven. Princeton Day School's first varsity season on the football gridiron will find the Blue and White playing eight games, only three of which will be at home. Two will be out of state: St. Andrews, Middletown, Del. and Chestnut Hill, Philadelphia.

The team will be co-captained by seniors Bill Rigot and Sandy Wandelt. Dan Barren is the coach.

The schedule: Sept. 29, Hun School, away; Oct. 6, Chestnut Hill, away; 14, Montclair Academy; 21, St. Bernards; 27, Englewood School, away; Nov. 4, St. Andrews; 10, Pingry; 18, Morrisville Prep, away.

LAPIDUS TO TRY OUT

For Jr. Wightman Squad. Mary Lapidus, Galbreath Drive, ranked No. 2 in the girls 14 and under division of the Middle States Lawn Tennis Association, is one of 12 girls invited to try out for the Middle States Junior Wightman Squad.

Final selection will be made prior to the Girls' Nationals in August when the Middle States team meets Junior Wightman squads from all over the country. In the meantime, Mary will travel each week to the Merion Cricket Club to practice with the squads. All matches are played on grass.

Two Princeton junior players earned trophies last week. Steven Kraft won the 16 and under singles and doubles New England Championships at the Longwood Cricket Club in Boston, and Dede Pickering was a finalist in the 14 and under doubles at the Pennsylvania State Championships in Philadelphia. Her partner was Carol Sawyer of Delaware.

Fifteen junior players have been traveling to Swarthmore, Pa. each day for the Keystone State Championships. They are Buz Woodworth, John Mittnacht, Rusty Pyne, Chris and Jim Lillie, John O'Donoghue, George Bailey, Chip Jones, Bill Long, Vicki Austin, K.C. Constable, Darin Hicks, Randy Gulick, Hope Miller and Mackenzie Carpenter.

MERMEN EARN MEDALS

At Two Meets. Four Princeton swimmers earned medals at recent meets. Andy Bolster, the leading swimmer in the age 10 group, was honored twice, as he won the 50-meter breast stroke with a time of 42.5 in Philadelphia and placed second in the 50-meter butterfly at an A.A.U. meet at Fanwood.

Other Princeton medal winners at the Philadelphia contest were Anne Fraser, second in the 100-meter freestyle for girls and fourth in the butterfly, and Brad McKean, who took third place in the 100-meter freestyle for boys. Both are working with University coach Bob Clotworthy at the Community Pool.

Margaret Jillson won another medal by placing second in the 50-meter breaststroke at the Fanwood meet, and Martha Lasley was also decorated for taking second place in the 100-meter freestyle.

In the Junior Olympics finals, Bob Meusel, state junior champion in the 100-yard freestyle and a Princeton High student, qualified for first place in the 50-meter freestyle with a time of 26.8. Dan Golden was only a second behind him, qualifying for second alternate.

Also qualifying for the Junior Olympics was a team from the Princeton Y in the 200-meter freestyle relay for girls. The team included Deidre O'Hara, Julie Newton, Margaret Jillson and Carol McGrath.

NAVY EDGES GREEN

In Summer Lacrosse League. In opening games played last week in the Princeton Summer Lacrosse League, Navy squeezed past Green, 3-2, and Blue defeated Red, 7-2.

— Continued on Next Page

MACH LUMBER CO.
Yard: Etra Road, Route 571
Hightstown, N. J.
609-448-1400; 609-587-6801
Largest Wholesale-Retail Outlet in the State

THE TREND IS TO QUALITY!

PAINTS
or
PAINTING
call on
MORRIS MAPLE & SON
"PAINTING THE TOWN SINCE 1907"
Open Thursday Evenings
200 Nassau Street 924-0058

MICHELOB ON DRAFT
PEACOCK ALLEY
20 Bayard Lane Open 4 to 12 daily

Vitamins — Cosmetics — Health and Beauty Aids
STATE DISCOUNT
108 Nassau St. 924-0600
"Discount Prices Every Day of the Year"

SHIP AND PLANE BOOKINGS
CRUISES, EUROPEAN TOURS, WESTERN TOURS
Authorized and Bonded Agency ..... Est. 1947
KULLER TRAVEL
108 Nassau "Opposite Nassau Hall" 924-2550

The Best in French and Swiss Pastries
Patisserie Lahiere
11 Witherspoon 924-7533

SUMMER ...and the livin' is easy
with a new...
RIGHT-TARTAN TENT CAMPER
SALE PRICED AT $995.00
Comes Fully Equipped...
including all accessories such as dinette set, sink, stove, icebox, Tongue Jack, etc. Sleeps six. Designed to allow cooking from either inside or outside.

Rental Reservations being taken now for August and September — for Trail King Tent Campers
COOPER'S Cycle RANCH
Rt. 33, Trenton, N. J. 587-6354
"We built our business through service and welcome the opportunity to serve you."

Your **Firestone** *Dealer*
THE VAN ZANDT TIRE CO.
Only Authorized Firestone Dealer in the Greater Princeton Area
924-4184 586-1070 466-2000
BLAWENBURG, N. J.
Near corner of Great Road, 5 miles from Princeton
Hours: Monday to Friday, 8 to 6; Saturday 8 to 3

PRINCETON ART ASSOCIATION
14 NASSAU ST.
Princeton, N. J. 921-9173

TRACTORS
Ford
EQUIPMENT
6-Ton Trailers
$995
6-HP. Gorden Tractor
with 32" mower, wide-base tires.
$475
Used Riding Mowers
From $49
CENTRAL
Tractor & Equipment Corp
Route U.S. 1*
Princeton, New Jersey
(609) 452-2244
SEABOARD
Tractor & Equipment Corp
259 Mountain Avenue
Somerville, New Jersey
(201) 722-7444
*Princeton Location
2 mi. So. of Penns Neck

Topics Of The Town

—Continued from Page 19

clubs, agencies and all individuals living with the Princeton United Fund area. It may be obtained at banks, libraries, Princeton Hospital, YMCA, Family Service Agency and the council offices at 4 Green Street.

COUNCIL VOTES FUNDS

To Repair Miss Fine's Gym. Borough Council moved quickly through a routine 45-minute session Tuesday night, pausing only to vote the expenditure of $9,000 to beautify the exterior of the old Miss Fine's school gym behind the new Borough Hall.

The Council had received an earlier figure of $60,000 from Ehret Construction Company, which included work in the building's interior, but decided to concentrate only on the exterior for the moment. Council's action was prompted by the feeling that the gym's appearance would take away some of the beauty of the new Borough Hall's interior court, made possible by a $20,000 gift from the Swann estate.

Councilman William Walker pointed out that the gym has no heating or lighting and that further expense will have to be made to the building available to the public.

In other action, the appointment of Ronald G. Halliday of Ewing Township to the police department as a probationary patrolman was announced. Council confirmed, with regular status on the force to follow after 12 months.

LAWRENCE BACK IN RING

With New Plan for Squibb. Defeated once but ready to go another round, Lawrence Township officials have devised a new zoning proposal to allow E. R. Squibb to locate on the Route 206 and Province Line Road site in north Lawrence.

To be introduced at a special meeting of the Township Committee at 8:30 Thursday evening in Township Hall, the ordinance will replace the controversial measure which was defeated last month. The board actually voted 3-2 in favor of the zoning change, but a petition signed by 20% of the Township's residents made a 4-1 margin necessary.

Changes in the new ordinance are expected to allow Educational Testing Service to remain a conforming use. Under the old plan, ETS, the Township's largest taxpayer, would have been made a non-conforming use, making approval for future expansion or rebuilding on the Rosedale site extremely hard to obtain.

The new proposal also is expected to place further restrictions on the possibility of new firms locating in the Rural "A" section, another sore point with opponents of the zoning change.

If the new ordinance, receives approval on first reading Thursday, it will be sent to the Township Planning Board for its recommendations. Wednesday, July 26, the date originally set for the continuation of last month's hearing, will be retained as the date for a public hearing on the new proposal.

Additional support for Squibb has come from two sources, the Mercer County Economic Development Commission, and the Lawrence Citizens Committee to Reduce Taxes Through Economic Growth.

FIRM NOT INVOLVED

In Varityper Disk Theft. Lt. Francis Maguire of the Borough police has added a postscipt to the theft reported two weeks ago of eight plastic varityper disks from the office of Nassau Printers, Inc. 20 Nassau Street.

Further investigation by the police, Lt. Maguire said, indicates that neither the firm nor any of its employees were implicated in any way in the missing disks. The disks were valued at more than $200.

FARRINGTON TO SPEAK

On Capitol Destruction. Mercer Assemblyman Charles E. Farrington will address the Princeton Kiwanis Club at a luncheon this Thursday at noon at the Nassau Inn.

Mr. Farrington will discuss the proposed destruction of the State Capitol. He is a leading opponent of the proposal. A portion of the present Capitol is the third oldest state house in the U.S.

THEATRE PARTY PLANNED

To Follow Picnic. The YWCA International Club will hold a picnic and theatre party next Thursday, July 20. The group will picnic at Cadwalader Park in Trenton and see "The Rainmaker" at the Theatre in the Park.

Members will bring their own food and meet in front of the Y at 6:30 p.m. Tickets for the play are $1 for the bleachers when ordered by mail, $1.50 at the gate and $2.75 for reserved seats. Those wishing further information should call Mrs. Helena Temmer, 921-9308, evenings.

Mercer to Be Repaired

Reconsruction of Mercer Street between Springdale Road and Lovers' Lane was scheduled to begin Wednesday.

Road crews will put it sewers, curbing and repave this section. During some phases of the operation it will be necessary to detour traffic.

The repairs will take a bout a month to complete.

Sports In Princeton

—Continued from Page 24

Bill Hunter, Gordon Hart and George Markuson accounted for Navy's goals with Hunter adding an assist. Terry Marzoni and Bob Ridolfi scored for Green which was stymied effectively by Navy goalie Gill Bliss, who had 18 saves.

Coley Donaldson and Phil Andress each scored two goals and one assist in leading Blue to its one-sided victory. Bill Hufham added two goals and John Keefe one.

Matt Nicoll and Dave Leete were the only Red players able to beat Navy goalie Roger Ballantin. He had 16 saves.

AREA PLAYERS FALTER

In Tennis Championship. The New Jersey District Championships brought a strong field of 125 junior tennis players to the University courts last week, and only one Princeton player was able to make the finals.

That was Richard Oberman, who, playing in the 16-and-under doubles finals with partner Brent Shearer of Lincroft, lost to the top-seeded Tom and Huey Peck of Pennsylvania, 6-2, 6-4.

In the girls 16-and-under, third-seeded Mary Lapidus and unseeded Lindsey Hicks both reached the semi-finals. Unseeded Janet Halpin of Long Island accounted for several upsets including second-seeded Susie Valentine of Princeton in the quarterfinals.

The boys 18-and-under class was won by nationally-ranked Walter Powers of Palm Springs, Fla., while Robin Lewis of Flourtown, Pa., won the girls 18-and-under. Powers and Gene Speni teamed up to take the 18-and-under doubles.

TOWN TOPICS reaches every home and place of business served by the Princeton post office. By their own figures, no other Princeton newspaper does half as well.

AMERICAN EXPRESS
The Company For People Who Travel
10 Nassau St.
Princeton, N. J.
921-8600

PRINCETON
Army-Navy Store
14½ Witherspoon St.
Reasonable Prices

Since 1847 - only the finest comes from Manning's
Pre Inventory
Furniture Clearance
Save from
20% to 50%

Manning's Wayside Furniture
Route 206, South of Lawrenceville
Phone 896-0402 or 882-9177
Shop daily til 9 P.M. - Sat. til 5.30

A FREE COURTESY CAR!
The New Hot One!
TOYOTA CORONA
The tough ones come from TOYOTA
World's 3rd largest manufacturer of commercial vehicles
$1760 p. o. e.
State & local taxes freight and options extra
Immediate Delivery
12 months or 12,000 mile warranty
Parts and Service available coast to coast

• 90 h.p. hi-torque engine! • 90 mph — cruises easily at 70!
• Owners report 30 miles per gallon!
• Optional automatic transmission!
• Built rugged! Heavier! More comfortable!
When your TOYOTA is being serviced . . . We provide a free courtesy car for your convenience. You'll never be without a car!
TOYOTA RENT-A-CAR
Bordentown Motors, Inc.
5 + 5
$5 24 Hour Day
5c Per Mile
Inquire About Our New
CONTRACT PLAN!
Purchaser can trade every year for the price of $350 regardless of mileage, which shows there is absolutely no depreciation. Drive this car for 1 full year for $350 (excluding fleet vehicles or taxis). Come in for a test drive and detailed information today.
BORDENTOWN MOTORS, Inc.
Route 130 and Crosswicks St. 298-3300 Bordentown, N. J.

Happy Vacation!

Alo Sun Lotions
(exclusive with us)
Bathing Caps and Sun Glasses
Summer-Bright Cosmetics
Cooling Colognes
All Your Vacation Needs
Marsh and Co.
Pharmacists Since 1858
30 Nassau
924-4000
Montgomery Shopping Center
924-7123

Obituaries

Suzanne Allaire, 9, daughter of Mr. and Mrs. Ralph M. Allaire Jr. of 28 Caldwell Drive, died on July 5 after a brief illness.

Also surviving are two sisters, Carol D. and Beth S., both at home; her maternal grandparents, Mr. and Mrs. Theodore Schmidt of Belleville, and her paternal grandparents, Mr. and Mrs. Ralph Allaire Sr.

Graveside services were held at Princeton Cemetery under direction of the Mather Funeral Home.

Mrs. Mary Winiarski, 86, of 151 N. Main Street, Hightstown died on July 6 in the Elms Nursing Home. She was the widow of John Winiarski.

A native of Poland, Mrs. Winiarski operated a store in Hightstown for the last 50 years. She was a member of the Hightstown Baptist Church.

Surviving are a son, Stanley Winiarski, and a daughter, Mrs. Wanda Black, both of Hightstown; and three sisters, Mrs. Ceala Kast of Hightstown, Mrs. Kathryn Kopec and Mrs. Bertha Petsell, both of Philadelphia.

The service was held in Hightstown, the Rev. Frederick V. Mills officiating. Interment was in East Windsor Cemetery.

Mrs. Frieda M. Dohrn, 79, of 374 Cherry Hill Road, died July 9 in Princeton Hospital after a brief illness. A native of Germany she had lived in this area during most of her life.

Mrs. Dohrn was the widow of Henry F. Dohrn. A son, Hans C. of Princeton, survives.

The service was held at the Mather Funeral Home, with the Rev. Robert L. Cope of the Unitarian Church officiating. Burial was in Princeton Cemetery. Contributions may be sent in her memory to the First Aid and Rescue Squad.

Wilson W. Gibson, 57, of 220 Ingleside Avenue, Pennington, died July 10 in Lyons Veterans' Hospital. A veteran of World War II, Mr. Gibson had lived in Pennington since 1946.

He is survived by his wife, Alice Waldron Gibson, and a sister, Mrs. Elizabeth Hansen of Freehold. The funeral will be held Thursday at 11 a.m. at the Blackwell Memorial Home, the Rev. Rollo Michael, pastor of the First Methodist Church ,officiating. Burial will be in Long Island National Cemetery.

Mrs. Alberta P. Hadley, 88, of the Pennington Lawrenceville Road, died on July 7 in Princeton Hospital. A Pennington resident for more than 15 years, she was the widow of Raymond W. Hadley.

Surviving are a son, Ronald W. Hadley, with whom she lived; a daughter, Mrs. Margaret Kenworthy of Trenton; three grandchildren, five great grandchildren, and a sister, Mrs. Ada L. Parker of Urbandale, Ia.

The service was held in Pennington, the Rev. Rollo Michael of the First Methodist Church officiating. Interment was in Pennington Cemetery.

Mrs. Ritchie Crutchfield, 77, of 13 James Street, Lawrenceville, died on July 8 in Helene Fuld Hospital after a lengthy illness. She was the widow of Wilford Crutchfield Sr.

Born in Culpeper, Va., Mrs. Crutchfield lived in the Lawrenceville area for more than 67 years. She was a member of the Union Baptist Church, the Deaconess Board and past president of the church's Nickel Club.

Surviving are a son, Wilford Crutchfield of Lawrenceville, a grandson, a sister, Mrs. Susie F. King of Washington, D. C., and a brother, Calem Strawer of New York City.

The service was held in the Union Baptist Church, the Rev. Albert J. Tibbs officiating. Interment was in Ewing Cemetery.

SISTER BARBARA AVERY, daughter of Mr .and Mrs. Robert Avery of 16 Marion Road East ,is home on a visit after taking her final vows on June 24 at the Maryknoll Sisters' mission in Yucatan, Mexico.

News Of The CHURCHES

TAKES FINAL VOWS

At Mexico Mission. Sister Barbara Avery, 26, assigned to the Maryknoll Sisters' missions in Mexico since 1966, professed her final vows on June 24 at her mission in Merida, Yucatan, where she has been teaching school.

Home on a visit with her parents, Mr. and Mrs. Robert Avery of 16 Marion Road East, Sister Barbara (Maria La Salette expects to enter the University of Mexico this fall to continue her studies in the field of social service.

A graduate of Cathedral High School, she attended Chestnut Hill College, Philadelphia, for a year before entering Maryknoll. For two years she did catechetical work with migrant workers and their families in Stockton, Calif., before her assignment to Mexico.

Her family visited her in Yucatan last Christmas. According to Mrs. Avery, "I have never seen anything like the poverty there. It's like trying to spoon out the ocean. But this is what is so wonderfully typical of the young people nowadays — they'll try to spoon out the ocean."

RUMMAGE ITEMS WANTED

By Rosedale Chapel. Residents involved in summer and early fall clearing of garages, attics and basements are asked to donate items in good condition to the Rosedale Chapel annual fall rummage sale.

Dr. S. S. Rizzo, pastor, will be at the Chapel office, Carter Road, from 9 until 12:30 weekdays to receive deliveries. Clothing for all ages, household equipment, furniture, toys and play equipment, lawn and garden tools, as well as sports items will be welcomed.

Arrangements for pick up may be male by calling 924 4638 or 921 6062. Donations may also be left at the lower side entrance of the Chapel.

RASERALL TRIP SET

By Lawrenceville Group. A bus trip to Philadelphia for the Phillies-Cincinnati Reds night game on Friday, July 21, is being sponsored by the deacons of Lawrenceville Presbyterian Church. Richard Buxton is in charge.

Two air-conditioned buses will leave the church at 6 p.m. returning after the game. Ninety tickets will be sold at $4.50 per ticket, which includes the reserved seat at the ball game. Reservations may be made by calling the church office, 896-1212. All are invited.

MIDDLE EAST IS TOPIC

Of Picnic Series. The Tuesday evening picnic and discussion series at Calvary Baptist Church will feature a talk on the Middle East by Dr. and Mrs. W. Malcolm Clark.

Dr. Clark, professor of biblical studies at Princeton Theological Seminary, and his wife lived for more than a year in Israel. All are welcome to attend the session, scheduled for 6:30 to 8:30 p.m.

BULLETIN NOTES

Presbyterian union services will be held in First Presbyterian Church at 10 this Sunday, with the Rev. Harold Thomas of Witherspoon Street Presbyterian Church as preacher.

The Rev. Victor Bredenkamp is guest preacher on Sunday at the 10 a.m. service in Princeton Methodist Church.

Fred J. Hood, graduate student in religion at Princeton University, will lead the Chapel service at 10. The summer organist is James F. Hopkins, assistant Chapel organist and a graduate student in the department of music.

YOU CAN GET copies of TOWN TOPICS free in Lawrenceville, Princeton Junction, Plainsboro, Hightstown, Roosevelt, Kingston, Rocky Hill, Blawenburg, Skillman, Kendall Park, Hopewell, Pennington and Trenton. For the location nearest you, call 924-2200.

PICNIC SUPPLIES
OUTDOOR GRILLS
LAWN CHAIRS
GARDEN HOSE & SPRINKLERS
CROQUET SETS
INSECTICIDES

URKEN'S
27 Witherspoon St.
924-3076

Our customers say: "Urken's has everything"
Closed Friday evenings during July & August

Our birthday gift to you....
The Princeton Portfolio

Fifty years ago, in 1917, Princeton was a much different town, rustic and small. That was the town that watched the formation of the Princeton Building and Loan. Since that time, the Building and Loan, now the Princeton Savings and Loan, has served it's community and grown with it.

It seems fitting that we should celebrate our fiftieth birthday with a gift to Princetonites about Princeton. The gift we chose reflects our town because for half a century that has been our sole interest.

Stop in soon and allow us to present you with a copy of the "Princeton Portfolio". It contains a series of long-ago Princeton photographs, antique tinted and ready for framing.

While you're here, spend a few minutes browsing over the Historical Society's display of many more old time photos. The display is in our lobby and is open to all. See you soon.

PROUD OF SERVING PRINCETON FOR 50 YEARS...

Princeton Savings
AND LOAN ASSOCIATION
19 Chambers Street

Nassau Street of long-ago was a road without traffic but also without paving. This picture appears in the Portfolio.

N. C. JEFFERSON
PLUMBING - HEATING CONTRACTOR
Service When It's Needed
CHERRY VALLEY ROAD
Tel. 924-3624

BROWN'S
Housecleaning Service
Residentiol & Commercial
Janitor Service, Waxing, Walls Washed, Disposal Service. 924-1038.

BICYCLE REPAIRS
Bicycles, Tricycles, Wagons Tractors, Automobiles and Accessories
WE BUY AND SELL
Tiger Auto Stores
24-26 Witherspoon Street
Tel. 924-3715
Where Service After the Sale Counts

GRUMMAN FAMOUS ALUMINUM CANOES
SALES or RENTALS
Rentals By Day, Week or Month.
RUTGERS GUN AND BOAT CENTER
127 Raritan Avenue
Highland Park, N. J.
201 Kilmer 5-4344
Hours: 10-9 Mon. - Fri; 9-5 Sat; 9-12 Sun.
Antique and modern guns bought, sold, traded

FASTER READING

With speed, skill and comprehension

INDIVIDUAL INSTRUCTION

Developmental training
Remedial Training

FREE SKILLS SURVEY

A diagnostic test to evaluate your present reading ability and your potential.

THE READING LABORATORY

20 NASSAU STREET

921-8230

11-24-tf

ARAB REFUGEE RELIEF. Funds urgently needed for refugees from recent Israel-Arab war. Please send checks care of Dr Stanley Kerr, 109 Cedar Lane, 921-9345.

HOME DESIGNED FOR ACTIVE FAMILY! Highly desirable Township location. Walking distance to schools. Modern well equipped kitchen, 4 bedroom, 2 baths, living room, dining room, study, powder room, large playroom with fireplace opening onto secluded patio, laundry room, oversized 2-car garage. Landscaped, impeccable lawn. Owner transferred. Call 924-9222 for appointment.

APARTMENT: ATTRACTIVE 3 rooms and bath, first floor, fireplace, porch, garage. $150 monthly, including all utilities and extras. 452-2587. 6-15-tf

RANCHER FOR SALE by the owner. Sunset Road, Belle Mead. 3 bedrooms, living room, kitchen-dining combined, all electric kitchen, 1½ ceramic baths, large cellar, extra large den with fireplace, also sliding doors. Double garage, 1 acre, well landscaped. Asking $27,990. Phone days, 924-2265 evenings 201-359-6733.

HOME AND GARDEN MATERIALS: Veneer stone, building stone; flagstone and slate for walks and patios; Japanese and rock garden stone; Red, Black, White, Yellow pebbles for driveways, walks and shrubbery mulching. Thousands of tons of stock, acres of displays and sample panels. **DELAWARE QUARRIES,** Route 32, Lumberville, Pa. (215) 297-5647. 7-6-tf

PRINCE CHEVROLET
The All New Chevrolet
OK USED CARS
ROUTE 206
opp. the airport
924-3350
7-26-tf

FILING CABINETS: Come in and see our metal filing cabinets, for office or home. Grey, tan, olive, 2 or 4-drawer. From $23.95. Also typing tables. Hinkson's, 82 Nassau. 6-2-tf

GRETCHENS

Fabrics from Around the World

July Hours

Mon.-Fri. 10-5.30

Closed Thurs Eves & Sat

Rte. 130 & Hickory Corner Rd

Hightstown, N J 448-0283

6-29-3t

CLASSIFIED ADS ON PAGES 27 to 39

EXPERIENCED SECRETARY WANTED: Involving foreign and international studies. Small office, unique position in large organization. References required. Call 452-4737 9 to 5, or 921-6272 after 6 p.m.

TRI-STATE DEVELOPMENT CORP.
CUSTOM HOMES
921-2628
8-26-tf

1961 ATLAS 10' x 57', 2 bedrooms completely furnished, many extras, excellent condition. Mobile City, Hightstown, phone 448-4859. 7-13-2t

EXPO '67. Pleasant rooms, reasonable prices and free parking. 10 minutes from Expo. For further information please call, 201-359-3006. 7-13-3t

CHAIN SAW for sale, McCullough. Call 448-3526 after 6 p.m.

POSITIONS AVAILABLE

Permanent-Temporary-Part-Time Secretaries, Legal, Research and General Typists, Stenos, Dictaphone Operators, Bookkeepers, Receptionists, PBX, Key Punch, NCR Operators, Proof Readers (experienced), Mathematicians (BS degree), Lab and Adm. Assistants. Office & Tele. hours — 9-5

P. J. Walnford & Co.
PRINCETON EMPLOYMENT AGENCY
252 NASSAU STREET
Mon. thru Fri.
924-3726
6-2-tf

FOR SALE: PROPERTY in Raritan Township Hunterdon County, N. J. near Ringoes. Save on taxes and restore colonial house, liveable, but in need of repair. Garage, barn and meadow land. Approx. two acres. $16,500. Call 921-9681. 7-13-2t

FURNISHED APARTMENT: Very attractive three room apartment with all modern conveniences. Also four room apartment three miles from center of town on U.S. 1. $125 and $140 per month. Call 452-2100. 5-25-tf.

PAHR: To contact Princeton Association for Human Rights, please call 924-2966 Wednesday, Thursday 10-11 a.m.; or call Uli Steltzer, 921-6841. 4-20-tf

ARTISTIC HAIRDRESSERS

42 Witherspoon St. 924-4875

12-23-tf

PENNINGTON AREA

PENNINGTON BORO

9 W FRANKLIN AVE. — 3 bedrooms, large living room, dining room, kitchen. $17,900

15 INGLESIDE AVE — 4 bedrooms, fireplace, 1½ baths, 2 car garage. $20,700

HOPEWELL BORO

54 PRINCETON AVE — 3 bedrooms, family room, fireplace, treed lot $18,500

6 E FRONT ST — 2 bedrooms, 1½ baths, 3 car garage. $23,500

COLUMBIA AVE. — 3 bedroom split level, 2½ baths family room, garage. $22,500

HOPEWELL TOWNSHIP

BEAR TAVERN RD — 4 bedroom colonial 2½ baths, family room, 2 car garage. $34,500

TRENTON HARBOURTON RD. — 3 bedrooms rancher, fireplace, dining room, large kitchen, breezeway, 2 car garage. $28,700

MOORESMILLE-MT. ROSE RD — 4 bedroom cape cod 1½ baths, dining room large kitchen, breezeway, 2 car garage. $26,700

MOORESMILLE-MT. ROSE RD. — 4 bedrooms cape cod 1½ baths, dining room, breezeway, 2 car garage. $26,900

NEWLY LISTED

PLEASANT VALLEY RD — 2 bedroom cape cod on wooded lot, 1½ baths, family room with fireplace, garage. $28,900

ROCKTOWN — New 3 bedroom rancher with 1½ baths. $21,500

LAMBERTVILLE — 3 bedroom rancher with 1½ baths, beamed ceiling kitchen. $19,500

LAWRENCE TOWNSHIP — 4 bedroom cape cod, nice lot, large modern kitchen, 2 car garage. $17,500

VAN NISE REALTY
Broker
883-2110, 737-3615
Pennington, N J Eves 737-0170

1963 SAAB STATION WAGON. Economical transportation for six passengers. $600. Telephone 924-3400, ext. 841 days, or (201) 359-3329 evenings. 7-6-2t

SEWING AND ALTERATIONS — in your home or mine. Call 896-0313 anytime. 9-15-tf

STEREO CONSOLE for sale: Zenith blond provincial, FM-AM, $275 921-6074. 6-29-tf

OPEL CADETT, 1965 SEDAN. Low mileage warranty effective. Radio, heater. One owner. Half price, $700 cash. Call P. E. Maxwell, 896-1868 after 5

LAWRENCEVILLE

Sprawling, 3 bedroom, contemporary ranch gracefully resting on 1 and 1/3 acres of treefilled splendor. Picture windows, flagstone patio, 2 car garage, electric kitchen, and one of the most magnificent views in this area. Asking $36,900

UNIVERSITY PARK

Lavish landscaping enhances this magnificent 4 bedroom, 2½ bath, stone & cedar residence. 2 car garage, finished basement, electric kitchen, large family room, fireplace, and attic. Truly a spacious and elegant executive family home.

ROWLAND & CO.
5 Franklin Road, Lawrenceville
BROKER 896-1701
Open 7 days a week, 9 a.m. to 9 p.m.

CARLA FREERICKS
Personnel Service
9 Charlton St., Princeton . . . Telephone 921-2424

RESEARCH LIBRARIAN. Technical undergrad. degree plus work toward MLS ..... to $9,000
PUBLICITY HOME ECONOMIST, writing exp. to $9,000
PUBLIC RELATIONS ASSISTANT ..... to $7,500
HOME ECONOMIST, minimum one year's exp to $7,000
EXECUTIVE SECYS., much public contact to $6,500
SECRETARY for EDP Dept., fee paid ..... to $5,200

MacKenzie REALTY INC.

James MacKenzie, II, Licensed Real Estate Broker

MAIN OFFICE: PRINCETON-HIGHTSTOWN RD.

PRINCETON JCT., N. J. PHONE (609) 799-0144

SALES PERSONS:

Charles Anable — Martha Ervin
Irma Bruschini — Thornton Field, Jr.
Hazel Everett — Donald Perrine

NAMCO APPROVED

For Your Convenience
Open every Thurs. & Fri. Eve. till 9 p.m.

THE BEST OF ALL PRICES

GRASS IS ALWAYS GREENER on your side of the fence in this beautiful treed yard. The most convenient spot and nicest three bedroom ranch with living room, small separate dining room, kitchen, playroom or den opening on terrace. Attached garage. Princeton Township. $25,000

REAL VALUE is sometimes hard to find. There's no question about this handsome two story colonial with wide formal entrance hall. Eight well designed rooms with all comforts and appointments. Best value around at $19,750. (Princeton Township).

DIFFERENT ENOUGH to let you find your own house without a street number. Pretty windows, interesting chimneys and gables and five bedrooms, three and one half baths. $58,700 (Princeton Borough).

SUPERB LOCATION and location counts even when you have a stunning New England colonial on a treed property. Traditional plan with large living room (fireplace, of course), beautiful formal dining room, paneled den, ultra modern kitchen, plus four bedrooms and two and one half baths. (Princeton Township). $65,000

JUST IN CASE you haven't already heard about this, it's the hotest listing in town. Big and beautiful with five or six bedrooms and three full baths. Large living room, oversize dining room, paneled family room, and lots more!! One and a half wooded Township acres. See Agent. $72,500

For other choice listings, see classifed.

CALL US ANYTIME

EDMUND COOK & COMPANY
Realtors
190 Nassau Street, Princeton
924-0322

Ridgely W. Cook — Marjorie S. Kerr
Theodore S. Peyton — S. Serge Rizzo
Jane B. Schoch — Norman T. Callaway

K. M. LIGHT REAL ESTATE

THIS OWNER IS ANXIOUS TO SELL his early American Farmhouse, tastefully renovated for practical purposes with no loss of the original atmosphere. Large entrance hall (usable as a room), living room with big corner fireplace, dining room with another that can be opened, roomy efficient kitchen with that farmhouse feeling, breakfast porch, mud room, a full bath, and two half baths comprise the main house.

Add to that a two story barn with two stalls; a highly rentable two bedroom garage apartment (could be enlarged into a house); two delightful acres, including many trees and you have a handsome buy at the ASKING PRICE of $57,500 with offers invited!

Mr. & Mrs. Karl Light, Brokers, 245 Nassau, 924-3822

Residential Staff:
Constance Brauer, Cornelia Diefhenn, Ethel Fruland

To Keep Our Community Growing
During July
SAVE!
Gift Bonus!
Washer & Dryer

CARRIAGE HILL

with The House of Your Choice!
Choice of 18 Houses
Priced from $38,500
Completely Air-Conditioned
- All Utilities Underground
- Average Lot ½-Acre

MORE HOUSE — Traditional Colonials — Country Ranchers 2½, 3½ Baths • Custom Kitchens • 6 G.E. Appliances. Sep. Laundry & Utility Room • Fireplace • 2-Car Garage. • Artist Landscaped.

MORE CONVENIENCE — Superior rated schools • Fishing • Boating • Ice Skating on private lake • 1-Min. to Yardley Sta. for Phila. • 60-Min. to New York via Trenton Sta. Pennsy-Reading RR's Adj. New Route #95.

Edgewood & Oxford Valley Roads
Lower Makefield, near Yardley, Pa.
For Directions Call 949-2525
Open Daily and Sunday

BENEDICT YEDLIN INCORPORATED
20 Nassau St., Princeton, N. J. 08540
house builders and land developers
phone: (609) 921-6651

EMENS and McVAUGH
PLUMBING & HEATING CONTRACTORS
924-5522 — 921-8773

SWISS GIRLS seek positions as housekeeper-cook and as mother's helper. For information call 921-7447 until July 15, thereafter 924-4783.

WANTED TO RENT: Teacher needs 2 bedroom unfurnished apartment or house with garage. Occupancy August 1st. Call 466-1672 evenings.

APARTMENT TO LET: with bed, living room, kitchen and bath unfurnished but air-conditioned on second floor with separate entrance at $100 a month. Garage optional at $5. Heating and water included. Telephone 921-7776.

LOST: FEMALE SPAYED CAT, black orange and white in vicinity of Hopewell. 466-2016.

MALE KITCHEN WORKER: Private hospital, good working conditions, excellent company policy, many fringe benefits live in or out, call Mr. Corcoran, Carrier Clinic, 201-359-3101. 6-8-tf

UNIFORMS FOR ALL OCCASIONS

Nurses', maids', waitresses', housewives', beauticians'. Black, white, blue, green and grey. Cotton and nylon, $2.98 up. Also ballet leotards, tights and slippers.

BAILEY'S
Princeton Shopping Center
7-28-tf

CLASSIFIED ADS
ON PAGES 27 to 39

Crewel Bedspreads
and India Prints
Fresh new dress and coat materials for spring and summer.
THE FABRIC SHOP
19 Bridge Street
Lambertville, N. J.
397-0767
3-9-tf

WANTED: NURSE for physician's office. Forty-hour week, minimum typing required. Call Dr. Cook, 924-1054, for interview. 7-13-tf

JOB RESUMES: Composed, edited and reproduced. Call 696-1886 for appointment, any day or evenings. Dan McElwain, 2132 Lawrenceville Rd., (opp. Rider College on Rt. 206). 3-2-tf

FOR RENT: HANDSOME colonial 10-room house on Main St., Cranbury, overlooking lake. $285 a month. Unfurnished. Begin Sept. 1. Call 395-1214. 7-6-2t

FOR RENT: SMALL, 1½ room, furnished apartment. Single person only. Available now. Private entrance. Heat and all utilities included. $90/month. Call 924-2519. 7-6-tf

MONTGOMERY TOWNSHIP

Country club area. Three bedroom ranch, two baths, formal dining room, kitchen, all rooms extra large. Cast-iron baseboard heat. All on landscaped acre. Priced at $27,000

DUTCHTOWN REALTY CO.
Realtor
Dutchtown Road, Belle Mead, N. J.
201-359-3127

IT'S ON NOW!!

That is the summer clearance SALE through August. Every piece of FURNITURE and every inch of CARPET reduced for CLEARANCE. Shop early for some real eye poppers!

The Rug & Furniture Mart, Inc.
and
Ivy Manor
Princeton, New Jersey
921-9100 and 921-9292
7-13-3t

FOR RENT, "Wynnewood" at Cranbury, stunning 4 bedroom, air conditioned home, 2 fireplaces, 2½ baths, immaculate, $285 a month plus utilities. Available September 1st. 395-0113. 6-29-tf

BENEDICT M. RIDER
Furniture
Repaired and Refinished
• • • •
Antique Restoration
By Craftsmen
• • • •
Our Reference: Your Neighbors
Pick up and delivery service
Main St., Kingston
924-0147
2-16-tf

HOUSE SITTER July 28-mid Sept. Reliable seminary student seeks lodging in Princeton area, will tend lawn. References avail., write Bruce McLucas c/o Wm. Brokaw, Farms Rd., Greenwich, Conn. 7-6-2t

HELP WANTED! MAN to manage retail dairy store. Salary $7000 per year plus commission. Hospitalization, vacation and other benefits. Call 201-366-7077 for interview. 7-6-2t

FOR RENT. Cosy three room unfurnished apartment in Princeton. Freshly painted. Private entrance and yard. Off-street parking. Call 395-1751 after 5:30 and weekends. 7-13-2t

APARTMENT FOR RENT: Twenty minutes from Princeton. Four rooms. Private entrance. Call 587-0643 between 6 and 9.

BARGAIN: WELL CARED FOR 1960 Mercedes. Owner joining Peace Corps. Must sell. Good car, 62,000 miles, new tires, excellent motor. Call 921-6916 or write Box B-62, Town Topics. Best offer over $700.

HOUSE FOR RENT: Five rooms and bath, 10 minutes from Princeton, available September 1. 921-2263 after 5:30 p.m. 7-13-2t

PREMIER GUITAR AMPLIFIER — Model 120, two channels with tremelo. One Jensen special-design speaker. $50. Telephone 921-6537. 7-13-3t

TYPIST

Excellent typist to operate IBM magnetic tape typewriter for sales and research correspondence. Experience on magnetic or paper tape machines preferred but not required. No shorthand.

ACCOUNTING CLERK

To assist with payroll coding, accounts payable, and other duties in small accounting department. One or 2 years experience preferred, especially in accounts payable.

BENEFITS: Our outstanding benefits package includes: company paid hospital-surgical, major medical and life insurance; paid vacation and holidays; sick leave; regular salary reviews; profit-sharing plan and educational assistance plan. Fully air-conditioned attractive plant. Send resume or call Mr. Hammond at 609-924-6835.

PRINCETON APPLIED RESEARCH CORPORATION
Box 565, Princeton, N. J.
An equal opportunity employer

Groceries, Gasoline
Fireplace Wood, Kindling
Charcoal Briquets
Mary Watts' Store
Open every day
and evening
Route 206, State Road
PRINCETON TOWNSHIP
WE DELIVER 921-9868

HONEYWELL
ELECTRONIC FILTERS
For All Homes
GILBERT A. CHENEY
Cranbury, N. J. 395-0350

FURNISHED ROOMS

Newly remodeled furnished studio rooms in mid-Princeton. Utilities included. $70.00 a month — or by the week.

184 Witherspoon St. 921-8195

Spacious 4 bedroom home on 2 acres. Maintenance free exterior having aluminum siding with brick front. Living room, dining room, modern kitchen with wall oven and range, family room, 2½ tile baths, detached 2 car garage, partially wooded. $26,900

Stults Realty Co.
37 North Main Street, Cranbury, New Jersey
Phone: 609-395-0444

Nine Mercer Street
924-0284

VALLEY ROAD — two story home in convenient location for schools and shopping. Three bedrooms, 1½ baths. Terrace and secluded garden. $33,000

WEST OF TOWN — attractive, one floor home on 1½ beautiful acres. Large living room, oversized screened porch, excellent kitchen, three bedrooms, 2 baths, two car garage. $45,000

QUAINT, grey shingled, Colonial town house on historic Mercer Street. Gracious living areas, four bedrooms, 3½ baths. Beautiful woodwork and floors. Charming, small, secluded garden. $80,000

WESTERN SECTION — a wall of glass in the living room of this brick and frame Contemporary overlooks the beautiful garden. Three bedrooms, 2 baths, study, modern kitchen, separate dining room. $55,000

Sorah Almgren — Sally Augustine

Polly Schreyer Associates

319 Nassau Street — **Realtors** — 924-0613

Mary (Polly) Sumter Schreyer, Broker

Handsome Colonial Borough home designed by one of Princeton's well known architects on a quaint tree-lined street. There is a large entrance hall with fireplace, drawing room with a fireplace, library, large dining room, kitchen, pantry and maid's sitting room. The second floor has four bedrooms and two baths, also two maid's rooms and a bath. The grounds are lovely and completely secluded. $122,000

A marvelous view, a swimming pool, a great location in the Township make this five-bedroom, three-bath house most desirable. There is also a living room with fireplace and cathedral ceiling, separate dining room, kitchen, playroom with sliding doors opening to the pool, finished basement and a two-car garage. $68,000

Looks can be deceiving! No one could possibly imagine the amount of space there is in this Colonial split level in the Riverside area. Five bedrooms, three full baths, living room with fireplace, separate dining room, den, modern kitchen, laundry room, attached garage. The yard is filled with flowering trees and fenced for privacy. Completely air conditioned. $55,000

Contemporary, in a perfect setting, on approximately an acre of land in the Township. It's time to dream of the pleasure the secluded swimming pool will give you, and the joy of entertaining on the spacious terrace. The house itself is a gem with every convenience for comfortable living. There is an entrance hall, large living room with fireplace, study or bedroom, 2 other bedrooms and two baths, kitchen with breakfast bar. An ideal house. $65,000

Pearson-built Colonial split-level. This gracious well-built home is on a busy road in Princeton Township. It captures your heart and the eye from the front door in. First floor plan includes center hall, living room with fireplace, dining room, kitchen with eating area, and family room next to the kitchen. Four bedrooms with 2 baths upstairs. Double garage. $15,000

Colonial split with beautiful living room, dining room, kitchen and library . . . fireplaces, 4 bedrooms, 2½ baths. $67,500

A large listing of town and country properties in all price ranges.

Sales Staff: CATHERINE R. JOHNSON, JULIE DOUGLAS, W. A. SCHREYER

YOU GET BIGGER ROOMS
20% MORE SPACE . . .
Plus
CENTRAL AIR-CONDITIONING
WALL-TO-WALL CARPETING
FORMAL DINING ROOM
EAT-IN KITCHEN • PRIVATE PATIO
TWO EXPOSURES
EXTRA FEATURES GALORE
1 bedroom apartments,
immediate occupancy from $130
Furnished apartments also available

KENSINGTON ARMS

Off Dutch Neck Road, East Windsor, New Jersey
Model Apartments and Renting Office on Premises
Open 12:30-6:30 p.m. Daily & Sunday except Wednesdays
DIRECTIONS: From Princeton: Take Route 571 East to Route 130. Turn right on Route 130 for one block to Dutch Neck Road and right approximately 1 1/2 miles to models.
FROM TRENTON: Take Route 33 east to Route 130. Turn left (north) on Route 130 to Dutch Neck Road then left for approximately 1 1/2 miles to models.
Allen & Stults Co. Realtors
Leasing & Management agents
106 N. Main St., Hightstown, New Jersey
Telephone:
(609) 448-5274 or (609) 448-0110

NIGHT AUDITING CLERK for motel, 11 p.m. to 5 a.m. With personality, enjoys direct contact with the public. Dependable, trustworthy. Own transportation. References required. Call for appointment, 609-448-2400. 7-13-4t

LAWRENCE TOWNSHIP
Lawrenceville
Near Notre Dame High
LOVELY 2-STORY COLONIAL

GENDEY RD. — Charming 7 room Colonial with foyer, living room with fireplace, dining and breakfast rooms, work in kitchen, finished basement, front and rear porches. Detached 2 car garage. Immaculate condition.

COLONIAL LAKELANDS
GLENVIEW DR. — Attractive 5 room stone and frame rancher. Kitchen with dining area, living room with brick fireplace, rear porch, full basement, attached garage. Beautifully landscaped lot, 140' frontage.

PRESIDENT AVE. — Outstanding value, 7 rooms of enjoyable living, has foyer, carpeted living and dining room, fireplace, custom design paneled and paneled kitchen, paneled playroom in basement, laundry, 3 bedrooms, having cedar closets, rear screen porch, detached 2 car garage with large loft, nicely landscaped lot.

HOPEWELL TOWNSHIP
Rancher Overlooking Lake and Beautiful Countryside, Jacobs Creek Rd. Almost new, very modern 7-room rancher with paneled rec. room having beamed ceiling and floor-to-wall stone fireplace, adjoining uniquely designed kitchen, 2½ baths, full basement, electric heat, attached 2 car garage. On 3-acre plot.

DEAN
Realtor 882-5881 Realty

MALE ORDERLIES

Men are needed to work in a private psychiatric hospital. No experience necessary, but must be reliable, conscientious and at least 21 years of age. Full-time and part-time positions are available. Must provide your own transportation. Starting salary $1.80 per hour, for 7 a.m. to 3 p.m.; $1.85 per hour for 3 p.m. to 11 p.m. and 11 p.m. to 7 a.m. Personnel policies include paid vacations, sick time, Blue Cross Blue Shield, and regular salary raises. If interested please call Mrs. Bennett, Carrier Clinic, Belle Mead, 201-359-3101.

4-27-tf

UNIQUE OPPORTUNITY in Township. Attractive home for sale by owner. 3 story shingle dwelling, full basement, 7 rooms with 1½ baths. Large fireplace in living room. Pleasant yard. A bargain at $34,000. Write Box B-48, Town Topics or call 913-JE 9-7125. 7-6-2t

PIANO TUNING

Regulating Repairing
Robert H. Halliez
Registered
Member Piano Technicians Guild Inc.
921-7242

11-10-tf

LOST: MALE KITTEN, white with orange spots, wearing red collar. On July 4th in vicinity of Main St., Pennington. Call 737-3613.

FOR SALE: FRIGIDAIRE refrigerator. Modern style with separate freezer compartment. $95. 737-3168 7-13-2t

FOR SALE: 2 air-conditioners, $25 each. Call 896-0229

BUCKS COUNTY

HONEY of a house flanked by tall trees in the heart of Solebury. Generous living room, random pine floors dining room, open beams, large fireplace and country kitchen. Upstairs two bright bedrooms, beamed ceilings, large and handsome bath $25,000

NEW HOPE REALTY
Farms—Estates—Acreage
Lumberville
Bucks County, Penna
215-297-5941

FOR SALE

1 Sparton Fountain
1 Bay Marie
3 Gas Burners Coffee Stand with Accessories
Heinz Hot Food Service with Cups
8 ft. Show Case Motor Contained—Coldin Frostless
6 ft. Frostless Schaefer Freezer
Scale, Slicer on Stand
10 Chair Type Stools—Counter to match
4 Tables — 16 Chairs
All 4 years old $1900

CALL 466-0643
9 a.m. to 1 p.m.

BOTTLE GREEN AND BLACK, 1965 Corsa Corvair, 4-speed floor shift, snow tires, 1 owner, $1,300 or best offer. 921-7582 7-6-2t

¾ ACRE RESIDENTIAL LOTS FOR SALE in West Windsor Township. For further information call 924-9546. 6-22-6t

FOR RENT: Five room apartment in the country, three miles from Hopewell. All rooms large and comfortable. Adults only, no pets. Call 466-2729. 7-6-2t

FOR RENT: FURNISHED HOUSE in Princeton Borough. 1 year beginning Sept. 1. 3 bedrooms. Centrally located. $225. References and deposit required. Write Box B-50, Town Topics. 7-6-2t

RESTORED COLONIAL

Dating back approximately 150 years. Fully restored in excellent taste 8 rooms, 3 full baths, including a lovely spacious living room with random floors and a huge stone fireplace. Outside there is 8.11 picturesque acres complete with a water fall, swimming pool and foot bridge. Small barn ideal for horses. Tremendous value for $59,000

IMMEDIATE POSSESSION

Large brick and masonry rancher just minutes from Princeton and Lawrenceville. A large 225 x 310 landscaped lot. House consists of 7 rooms 2 full baths with a possibility of 4 bedrooms. Full basement, 2 car garage, beautiful condition. Asking $29,900.

WEIDEL

Realtor Our 52nd Year
Our new Location
Route 69 Pennington, N. J.
Opp. Pennington Shopping Center
882-3904 737-1500

1956 PLYMOUTH 6 cylinder. Good tires. New battery. Best offer. Call after 6 p.m. 921-6194. 7-13-2t

WAITRESSES. Experienced. Pleasing personality. Restaurant and cocktail lounge. Own transportation. Pleasant working conditions. Steady or part-time. Good salary. References requested. Call 609-448-2400. 7-13-4t

FOR SALE: 1963 MG, 2 door hardtop. All extras. New rubber, excellent condition. Call after 7 p.m., 393-3471. Can be seen in Princeton.

CLEANING WOMAN WANTED. Energetic and willing. One day weekly. Phone 924-5800. 7-13-tf

1951 MGTD CLASSIC. New paint. Rebuilt engine and transmission. New battery. Excellent running condition. Must sell. $900 or best offer. 586-3678 after 6

Snelling and Snelling
134 Nassau St. Princeton, N.J.
Member NJAPEA
Daily 9 to 5

PARDON US WHILE WE WOO YOU!

We'd like to woo you into a new world of excitement. In short a new job with a fine company if you are happy where you are . . . just ignore us. But if you are bored, overworked, not busy enough, or underpaid, think about a brief courtship with us. We have many jobs available . . . here or in other parts of the U.S.A.

Come in or call 921-2021

DOG AND CAT boarding at a small local kennel. Good facilities with individual care. 452-2692. 3-23-tf

WE HAVE TWO STAFF OPENINGS for college graduates to teach skilled reading on an individual basis. Remedial and/or developmental instruction. Company will train developmental instructor. Permanent, man or woman. A-18, Town Topics. 4-6-tf

NICK'S UPHOLSTERY
& FURNITURE REPAIR
(Formerly with Skillman Woodworking and Upholstery)
Penn Lyle Rd., Princeton Junction
Shop. 799-0323
7-6-tf

A-1 BUILDER - Masonry, additions, alterations, patios, porches. Any job, big or small. Free estimates 394-1935 after 5. 6-22-4t

1966 PONTIAC CATALINA CONVERTIBLE: Power steering, power brakes, radio with reverberation, beautiful condition. Call 452-3109.

PRINCETON TELEPHONE ANSWERING SERVICE. We answer phones, 25 hours a day (no lunch hour). Have you missed a call lately? Call us — we're easy to talk to. 924-2040.

MAGNUS ELECTRIC CORD organ. New, Christmas 1966. A-1 condition. Reasonable. 924-4070 between 8 AM and 6 PM. 7-13-2t

FOR SALE: MALE BEAGLE, 1 year old. Obedience trained. Excellent temperament and house broken. 466-2015.

BEAGLE PUPS: Field and show, champion blood lines, AKC registered. Ready now. $50. 215-598-7552.

EXPERIENCED COOK WANTED. For Princeton family in Mantoloking, N. J. August 1 to September 15. Good salary. References required. 924-1000.

COMPLETE THREE-ROOM FURNISHINGS, includes rugs, lamps, etc. 30 items, $100, student couple will bargain. 201-846-3248, or 452-5232 days.

INCOME PROPERTY WANTED. Private buyer would like to purchase house or apartment rental units. Any condition. Princeton vicinity. 466-2520. 7-13-2t

WANTED: MAN'S BIKE. Second hand, with hand brakes and 3 gears. Call 924-2727 evenings.

FOR RENT 630 sq. ft. to be used for office, business. Hot, cold running water. 2 bathrooms. Nice location Hopewell, Rt. 569. 5115 per month. Call 466-0643, 9 a.m.-1 p.m. or 6 p.m.-9 p.m. 7-13-2t

UNIQUE SPLIT LEVEL

Like new, 4 bedroom split level, with an unusual entrance foyer, dining room, living room and large eat-in-kitchen on main level. Utility room and lavatory, paneled rec room with beamed ceiling, and fourth bedroom on lower level. 3 bedrooms and 2 full baths on third level. 2 car attached garage with storage room. This beautiful home offers everything in liveability and comfort. Priced at $34,900

The BELLE MEADE AGENCY
Station Plaza
Route 206, Belle Mead, N. J.
Tel 201-359-5191
Call Anytime

ROOFING: All types of roofs (new or repairs), leaders, gutters, chimney flashing. Fast service. Work guaranteed. Belle Mead Roofing. 921-2041 or 359-5992. 8-29-tf

REGISTERED NURSE, HALF-TIME position as research assistant to Director of Research at Carrier Clinic Foundation. Available June 30. Research experience desirable, but not essential. Send resume to S. B. Penick, M.D. Carrier Clinic, Belle Mead, New Jersey. 6-15-tf

FOR RENT: SEPT. 1. Furnished 3 bedroom house. Center of town. Call 201-449-7040 7-6-2t

SECRETARIAL — PART TIME: Interesting position in busy executive office for applicant with dictaphone experience and excellent typing skills. Call Business Manager, Princeton Theological Seminary, 921-8300

APPREHENSIVE ABOUT A DRINKING PROBLEM?
Alcoholism Information Center
Phone 924-0788
Princeton Area Council on Alcohol
221 Nassau St.
5-11-tf

ANTIQUE ORIENTAL RUGS: Sarouk, 7'3" x 9'2" $300. Kerman runner, 14'9" x 5', $250. Kerman, 21'9" x 10'7" $1,800. Washington Crossing, Pa., 215-493-3012. 7-6-2t

SUBURBAN: FOR RENT, 4½ room furnished rancher, 2 bedrooms, tile bath, modern kitchen with dinette, one year lease. $150 per month. Near RCA Space Center. Available August 1. Call 448-2463. 7-6-tf

HOSTESS FOR COCKTAIL LOUNGE. Attractive. Pleasing personality. Interested in steady or part-time work. Good salary. Pleasant surroundings. Please write Box B-29, TOWN TOPICS. 6-22-4t

Princeton
Small Animal Rescue League
has available

- **One white miniature Poodle, male, picked up on Cherry Hill Road.**
- **A female Dalmation, under one year.**
- **A mixed breed Cocker Terrier, male, about 4 months.**
- **A mixed breed Beagle Terrier, female, about 4 months.**
- **An assortment of kittens.**

FOR INFORMATION CALL
Mrs. A. C. Graves, 921-6122

Large, Custom Cape Cod - PRINCETON
Featuring 5 Bedrooms and 3 Baths

Spaciousness keynotes this nearly new home, plus all the conveniences of being near schools and a short walk to the new community pool. There is a rear, ground-level den, and a family room (with fireplace) opening onto a patio. We're the sole agent for this unusual offering advertised for the first time. $55,000

PRINCETON - New Shadybrook Area

One of the finest homes in this popular neighborhood, and in excellent condition. 4 bedrooms (Master Br. 21' long) Center hall. Living rm. with bay window & old brick fireplace. Family room. Outdoor living at its best here with an oversized, in-ground, 20x40' cement pool with fence and deck. First time advertised. Exclusive listing. $54,000

Draine REALTORS
166 NASSAU STREET
Corner Washington Road and Nassau Street
PHONE 924-4350
(Daily and Weekends)
Parking in Rear
Members Princeton Real Estate Group

Guy A. Bensinger, Broker; Hannah Tiedall, Lynn Foster, Beverly Ross, Judy McCaughan, Beverly Crane

STEWARDSON - DOUGHERTY
Real Estate Associates
8 Stockton Street, Princeton, New Jersey
PHONE: 609-921-7784

TURN MILES INTO DOLLARS — Just five miles can save you thousands. This hipped-roof Colonial in Rocky Hill combines some nice Colonial touches with a really functional floor plan and is so much less than its Princeton equivalent. A central entrance hall leads to a step-down living room with interesting parquet floor. The study with its beamed ceiling, also off the hall, is paneled and has one wall in bookcases. The dining room is separate, with sliding glass doors to the outside. The kitchen is fully equipped, has a bright breakfast area, and adjoins a first floor laundry. Upstairs, four bedrooms, all airy and spacious, and two baths. Attached two-car garage. Basement. All on one rolling acre of very fine lawn $39,000

FOR THE FUTURE COUNTRY SQUIRE — A wonderfully comfortable farmhouse with 8½ acres. Built in the mid 1800's, it has been recently remodeled under the close supervision of its architect-owner. Everything mechanical has been brought up to date (new furnace, new wiring, plumbing, and septic system). A handsome fully equipped custom kitchen has been installed. The random-width floors have been refinished to a rich walnut glow. The room arrangement is perfect for a family with children. A beautiful center hall running the full depth of the house opens to a living room with fireplace and cozy paneled study on the left and to a new powder room and lovely dining room with fireplace on the right. Adjoining the kitchen is a wonderful all-purpose room with built-in cabinets and a long wall of bright Thermopane with a view into the woods. Upstairs, there are four bedrooms, including a large master, and one bath, plus two small rooms reached by a back stair from the kitchen. Plus a good-sized machinery shed and huge barn, which could be subdivided and remodeled. Located less than two miles from the center of Hopewell $45,000

YOU WILL ALWAYS LIVE TWICE owning this luxurious Township contemporary. **Outside**, enjoy the two lovely flagstone terrace, the adjacent swimming pool, and the surrounding dogwoods and other flora and fauna. Inside, life is still beautiful with a floor plan containing a stone-floored foyer, a large high-ceilinged living room, a dining "L," an excellent kitchen, a comfortable family room, and three bedrooms and two baths plus central air conditioning. Two-car garage. $65,000

A SEPARATE PEACE between you and your children is possible in this unusual Garrison Colonial. Its architect-owner has added a first floor master suite with its own tile bath, loads of custom cabinets and built-ins, separately controlled electric heat, and its own secluded sun deck. This is connected by intercom to the three children's rooms and bath on the second floor. In addition, there is a high-ceilinged living room with fireplace, a separate study and dining room, an efficient kitchen, a playroom, and a laundry. Attached two-car garage. Located between Pennington and Hopewell. $34,500

WHERE WILL YOU BE ON BASTILLE DAY? Still standing in the midst of your hot and slightly dated kitchen with the children hopelessly under foot? How about letting us show you this almost new two-story in Riverside with its beautifully equipped kitchen, spacious breakfast area, and separate playroom for the children. Living room with fireplace, large formal dining room, and powder room complete the ground floor. Upstairs, four bedrooms and two baths. Easily converted cellar with many windows. Two-car garage. Carpeted and air-conditioned. $59,500

CALL ANYTIME 921-7784

Anne H. Cresson
Robert E. Dougherty William E. Stewardson

RIDERS TO CALIFORNIA WANTED. Share expenses to vicinity of San Francisco during last week of July. Fast trip. Call 924-9247.

THREE PAIRS CURTAINS. 63" long. One pair 132" wide, one pair 88" one pair 65". Moss green. Walnut Hi Fi cabinet, speaker, like new. 921-9389

VOLKSWAGEN, 1965, red, 19,000 miles excellent condition, for sale S. Baumgarth phone 452-3231, after 5 p.m. 452-2856.

GOLD RING WITH PINK stone lost Friday, June 30 in Princeton. If found, please call during any weekday 921-9000, ext. 2515. Reward

BE OUR REPRESENTATIVE and earn a good income close to home. Profitable territory now available. Call Avon Manager 201-725-6014 or write Box 564, Plainfield. 7-6-4t

MAID OF ALL WORK in busy household. Includes washing, ironing, cleaning. $60 for five-day week. References required. Write Box B-34, TOWN TOPICS if interested 6-29-3t

AUTO RADIOS

Summer specials, custom radios from $22.50. Other savings to 50%. Specials on stereo tapes.

GORDON RADIO SERVICE

221 Witherspoon St. 924-1022

P.A. Systems for rent

7-6-tf

WANTED YOUNG MAN WITH driver's license for Saturdays only, to help maintain foreign cars. Call 737-1049.

BABYSITTER WANTED: Tuesdays and Thursdays. Student preferred. 924-2537.

PENNINGTON. FOR RENT, 3 bedroom ranch $200 monthly, available August 1. 737-1029.

WANTED TO RENT. 3 bedroom house, furnished or unfurnished, around September 1st. Phone day (201) 329-6921 ext. 6704, evenings (609) 452-9100 ext. 117.

'57 VOLKSWAGEN CONVERTIBLE. Mechanically excellent. Red leather. Best offer near $400. Call 737-1049.

FOR RENT: A four room apartment. Unfurnished. Second floor. Living room with fireplace. Two bedrooms Kitchen and bath. $143 per month. Available August 1. Please phone 924-4012.

REFRIGERATOR, latest no frost model, two doors, top freezer. Whirlpool 14.3 cu ft, coppertone. Like new. Call 883-0062.

UNFURNISHED APARTMENT, room for two in old colonial home. One mile north of New Jersey police station on Ridge Road. Telephone 921-6063.

CHILD'S CRIB for sale. Sake 5th Avenue maple, with mattress, excellen condition, 1-child user. Also, electric Roto-Broil. 924-4911.

YOU CAN GET copies of TOWN TOPICS free in Lawrenceville, Princeton Junction, Plainsboro, Highlstown, Roosevelt, Kingston, Rocky Hill, Blawenburg, Skillman, Kendall Park, Hopewell, Pennington and Trenton. For the location nearest you, call 924-2200.

MOVING, MUST SELL: Two double beds. One complete with blond head and foot boards, $50. Box spring with foam mattress, $30. Both clean. Call 201-297-3507 after 6 p.m.

SPLIT LEVEL

MONTGOMERY TOWNSHIP

Cedar shingle split level in an area 5 miles from Princeton and convenient to all local businesses. 4 bedrooms or 3 plus den, large living room, dining room, kitchen with built-in GE appliances 1 full and 2 half bath. Hardwood floors; separate rec room and laundry, large basement. Economical oil-fired, forced hot air heat. Attached 2 car garage, and paved driveway. All on large 166' x 353' lot. Very good price directly from owners. For appointment call

201-359-3008

7-6-tf

BUILDER HAS 1½ acre lot on Van Kirk Rd., north Lawrence Township. Beautiful residential area with country atmosphere. Will build from your plans, or aid in selection of house. Lot $12,500. Call 896-0321. 7-6-tf

FURNISHED 4 ROOM apartment, midway between New Brunswick and Princeton. Suitable for 1 or 2 persons. $130 per month. 297-0009. 7-6-tf

RESEARCH TECHNICIAN — Two research positions open in medical research laboratory in Princeton area. College degree in biology preferred. Experience desirable. Write Box B-37, Town Topics. 6-29-4t

RESTAURANT EMPLOYEES

WANTED

Openings for Renwick's Restaurant: Bakers . . . Pizza Chefs . . . Storeroom Man . . . Waitresses . . . Sandwich Men. Top Salaries and Working conditions. Interviews immediately, 9 a.m.-5 p.m.

RENWICK'S

50 Nassau St. 924-0137

FOR RENT: Apartment, modern, center of Princeton, 3 rooms and bath, $135 monthly. Heat, gas, parking, water included. Call 921-7830 after 5 p.m. 7-13-tf

FURNITURE FOR SALE. Blond mahogany bedroom pieces. Chest, double bookcase headboard with drawers, triple dresser and mirror. New fireplace screen, new colonial hall lantern. Small child's toy chest. Small modern oak table. Hand powered lawn mower. Call 921-8680.

FOR SALE: $37,900 or best offer. Tree shaded lot, two minutes to Nassau St., top residential area, all school and N.Y. busses stop at drive. Entrance hall, living room, dining room, library, kitchen, pantry, laundry 1 car garage. Four bedrooms large. All closets are walk-in and electrically lighted, two baths complete floor of storage space. Solid plaster walls, three-quarter inch hardwood floors, perfect condition. Screens and some storm windows. Stockade garden within a garden, with pool and bath house. All rugs stay with property as do some drapes. No agents. Phone 921-9390 after 6:30.

GARAGE SALE-FLEA MARKET: This Thursday and Friday, 10 to 4 27 Tyson Lane, Princeton. 15c to $15. Outboard motor, bicycles, mahogany tables, scientific magazines, lamps, bric-a-brac, Something for everyone.

ROOMMATE WANTED (Male), for one year, to share 2 bedroom apartment. Well furnished, walking distance to campus. Occupancy now or anytime within next two months. $50 per month. 924-9028.

WILL TRADE 15' sailboat with almost new trailer for small car in good condition. Call 737-1260.

CRANBURY NEAR McGRAW-HILL and RCA, unfurnished one bedroom garden apartment. Private entrance, second floor, balcony, wall-to-wall carpet, air conditioning, base board heat, dishwasher, electric stove and refrigerator. Available August 1st. One year lease. $135 monthly. Call 448-0665.

ENGLISH EXCHANGE STUDENT, graduate of Leeds College of Commerce seeking room with family in Princeton. Enjoys gardening work. Call Personnel Manager D. Van Nostrand Co Inc., 921-6000. 7-13-2t

CORVAIR 1965 MONZA 2-door hardtop. Automatic transmission, radio and heater. Brand new tires. Excellent condition. One owner. 22,000 miles $1250. Call between 6 and 9 p.m. 799-1113.

FOR RENT: FIVE room apartment. Heat, water, kitchen, furnished. Center of town. Adults only. Can be used for business or living. Phone 924-4875 or 924-3794 or 921-2249. 7-6-tf

LAUREL ROAD

SPACIOUS HOME on beautifully treed private half-acre. Quiet location and choice neighborhood. Very fine construction with many custom features plus fully equipped kitchen and laundry. Owner transferred: August possession. Call 921-7662 to obtain two-page description. No agents, please.

PRINCETON — APARTMENT — FALL. Nicely furnished, roomy, modern kitchen, bedroom living room with sofa-bed, bath, sunning porch, two private entrances much available storage, parking, year's lease. $125. 924-7546.

SEMINARY COUPLE DESIRE CANOE. Beg, borrow, but not quite steal. Do you have one? Call 452-9177. Also for sale, large mahogany dresser, 3 large and 3 small drawers.

PRINCETON — APARTMENT — FALL. Nicely furnished, attractive kitchen, pantry, bedroom-living room combination. Full private bath, sunning porch, private entrances, much available storage, parking, year's lease $125 924-7546.

WHERE?

WHERE ELSE

but at Country Antiques can you find . . .

Small table hutch in rough; Store type coffee grinder all original by Enterprise; 1840 costume in sprigged cotton; Sheer white cotton "My Fair Lady" type of dress.

COUNTRY ANTIQUES

Eleanor Waddell

173 Nassau St.

921-2045

LARGE FURNISHED ROOM in country surroundings. $12 per week. Gentlemen only. Phone 737-2686. 7-13-tf

'63 DODGE DART. Excellent appearance and condition. Best offer. Also '55 Bel Air Chevrolet 921-8308.

MERRIMADE, INC.

Fine stationery and paper accessories

10% Discount Available Now

For appointment, call

924-1788

MRS. MITCHELL DIEHLENN

11-4-tf

1956 CHEVY WAGON for sale. This fifty dollar bargain needs a little work to make a great second car. See at Bob's Auto Service, Lawrenceville, or call 896-1142 after 8 p.m. 7-6-tf

FOR RENT: First floor office space. Air conditioned, parking, altered to suit. Immediate possession. Inquire at Allen's, 924-3413.

HOUSE SITTING WANTED for all or part of July 28-Sept. 15. References. Write Mark Olseth, Princeton Senior, 89 Rosedale Road, Princeton. 7-6-3t

PORTABLE WHITE SEWING machine, $75, very good condition. Other furniture: tables, chairs, wooden settee lamps, Apt. B 173 Nassau Street. 921-2536.

DRAFTSMAN — PART-TIME

Rapidly growing company wants experienced man. Attractive opportunity.

Technical Accessories Company

Highway 1 at Raymond Road

Princeton, N. J.

201-329-2324

7-6-2t

NEW YORK CITY - Central Park West. Sublet available 8/16. Beautiful, air conditioned, large, one bedroom apartment with terrace, park view. Spencer, Civil Engineering Department, Princeton, or 212-RB9-4991.

FOR RENT: Three room furnished apartment and bath, centrally located $110 a month. Also, 1½ room bachelor apartment, $90 a month, available now. 921-6464.

WANTED: Apartment or cottage by grad student and wife. Preferably rural. Quiet essential. Save us from "the eye-sore on Harrison Street." Phone 921-7399.

FOR RENT: Air conditioned house, completely furnished, August 16 1967-July 15, 1968. Three bedrooms, study, living room, dining room, recreation room, 1½ baths, 2-car garage. Large outdoor recreation area. Moderate rental to responsible family. Phone 466-1456. 7-13-2t

SPINET PIANO: Story and Clark, mahogany, $300. Brown tweed Simmons sofa bed, $75. Black leather chair, $40. 924-4330. 7-13-2t

1966 VOLKSWAGEN SQUAREBACK. 15,000 miles, one owner. White. $1850. Call after 6 p.m. 921-7504.

FOR SALE: Single bed with Sealy Firm Mattress, like new; extra adjustable bed frame; two guard rails for children. 921-7349.

SPANISH TUTORING. All levels. For details call Mrs. Pagan, 924-7793. 7-13-2t

GUARANTEED USED CARS

Dealer.

Thirty to choose from

Ford, Mercury, Lincoln Authorized

100% guaranteed.

NASSAU-CONOVER MOTOR CO.

Route 206, Princeton

921-6400

3-24-tf

HOUSE FOR RENT: Excellent neighborhood, four bedrooms, 2½ baths, modern split level, Year lease required. Available July 1st. Call 924-5557, 7-8 a.m. or evenings. 6-29-4t

GE DRY IRON $2; ironing board, $5; day bed with cover, cushions, $15. Call 452-2347 after 5 p.m.

SWITCHBOARD OPERATOR to handle small PBX switchboard and some general clerical duties. Pleasant atmosphere combined with excellent fringe benefits. One to two years experience desired. Write or call Aerochem Research Laboratories, Inc., P.O. Box 12, Princeton, N. J., 921-7070 ext. 10.

FOR SALE: PHILCO REFRIGERATOR in good working condition. Has freezer compartment. $30. 921-2872.

APARTMENT FOR RENT, 3½ rooms (1 bedroom), centrally located in Princeton. Clean, bright. Rent $130, parking and heating included. Available August 1. No children or pets. Call 924-7476.

DESK FOR SALE, wooden, seven drawers, excellent condition. Stain-resistant top, size 18 x 44. $45. Call 924-7476.

LOST: WALLET with Princeton Golf, draft and New York State driver's license. Scott Cutt, 452-9177.

TRANSPORTATION SPECIALS

1960 Rambler station wagon, std. shift $195

1961 Rambler 2-door sedan. $395

1961 Dodge station wagon, std. shift $195

1962 Chevrolet, 4-door, std. shift $695

Arthur J. TURNEY MOTOR COMPANY

Dodge Sales & Service

255 NASSAU ST. 924-5454

Serving Princeton Since 1938

Funny, you don't look like a 4-cycle, 1498cc, 73hp, overhead valve V-4.

Bet you still think SAAB has only one kind of engine. Our famous 2-cycle, 3-cylinder "Strike" engine. Well don't bet on it. Because SAAB now has a new V-4 engine, too. Zero to 50 in 10 seconds. Top speeds of over 90 mph. More power for acceleration. For hills. For safer passing. (And V-4 SAABs have front wheel disc brakes, for stopping all that power.) Funny thing, but it looks like this new high-performance V-4 should make the rally-winningest car in the world even bigger winner. (That's something you can bet on.) SAAB

Coleman Buick Co., Inc.

Owen 5-5425 1060 Spruce Street

Trenton, New Jersey

Sales open Mon., Tues., Thurs., Fri. Eves.; Sat. 'til 5

YOU are most cordially invited to come in and see or test drive any of our beautiful selection of new or used Mercedes-Benz, the world's finest motor car.

We have a selection of new and used Mercedes second-to-none in the New Jersey - New York - Pennsylvania area!

***Call (609) 695-8548 if you desire a model of your choice brought to your home or office.

EUROPE . . . YOU . . . AND MERCEDES.

- We are now accepting orders for Aug. production of all Mercedes-Benz models. If you are planning on early fall European trip, to assure deliveries, orders must be placed prior to July 15th.
- We will make all delivery arrangements, including trade-in, licensing, insurance, return shipment, and proper servicing.

Autobahn Motors Co.

Authorized Mercedes-Benz Sales and Service

20 Arctic Pkwy., Trenton, N. J. Phone: (609) 695-8548

Open from 9 a.m. to 9 p.m. daily — Wednesdays 'til 6 p.m. — Saturdays 'til 5 p.m.

Located Just One Block Behind Korvette Shopping Center

New Jersey's Most Complete Dealer Now offers

CADILLACS

See the fabulous '67 El Dorado

CREGAR MOTORS

830 State Road (Rt. 206) 924-0900

RAMBLER

Executive Cars

With and without air-conditioning at unbelievable savings!

Full factory warranty.

CREGAR MOTORS

Authorized Rambler Dealer

830 State Road (Rt. 206) 924-0900

MIDDLESEX FOREIGN CARS
318 Townsend St.
New Brunswick, N. J.
(201) 247-8769

PORSCHE
Authorized Sales & Service
Princeton Motors
AUTHORIZED DEALER
RTE. 206
PRINCETON
921-2325

COLONIAL CADILLAC, Inc.
Authorized Sales and Service
•
Pick-up and Delivery Available for Your Convenience
•
Call Mert Swartwood
Business: 883-3500
Residence: 882-4943
Cadillac
1655 No. Olden Ave.
Trenton, New Jersey

THE PRICE IS RIGHT!
For this easy living split level, close to New York and Philadelphia commuting via the Reading Railroad, 2 bedrooms, 1½ baths, living room, dining room, kitchen with wall oven and dishwasher. Laundry room with washer and dryer 2 car attached garage. Nicely landscaped ½ acre in established neighborhood. $22,900

The BELLE MEADE AGENCY
Station Plaza
Route 206, Belle Mead, N. J.
Tel. 201-359-5191
Call Anytime

FOR RENT: Apartment, modern, unfurnished. Center of Princeton. Three rooms and bath. $135 monthly, includes heat, gas, water and parking. Call 921-7830 after 5 p.m. 6-15-tf

RUBBER STAMPS!
School or conege address, Home, business, zip-code. Ruhber stamps of all kinds and sizes made to your order at
NINKSON'S
82 Nassau
11-5-tf.

SHIPETAUKIN PRIVATE DAY CAMP for girls and boys, 4 to 14. June 19 to September 1. 11 weeks of fun-packed days. Swimming twice a day. Cookouts, archery, music, crafts, dancing, all sports. Mature counsellors. Door to door transportation. Write or phone for brochure. 924-1840, Lawrenceville Road, Princeton. 5-11-tf

WANTED: MAINTENANCE MAN for laundromat. Work includes mopping, dusting, and repairs of equipment. Specific washer repair experience not a necessity, but must have some mechanical background. Full time year round job. Starting salary $100 per week. Paid vacation, holidays. Box B-64, Town Topics. 7-13-2t

FOR RENT: FURNISHED two room apartment. Call between 5 and 8 p.m., 921-8328.

LOW PRICES
MATERNITY WEAR AT BAILEY'S
Slips · Bras · Dresses · Skirts
Panties · Girdles · Dungarees
Princeton Shopping Center
7-6-tf.

PHILLIP'S MILL TEA HOUSE serving luncheons, English high tea and dinners. Wednesday through Sunday: Set ups upon request. For reservations call 215-862-5600 or 609-737-2024. 3-16-tf

SIAMESE KITTENS, $15 each, Call after 6, 215-493-4354

SWIMMING AND DIVING LESSONS: Private or group instruction, all ages, professional instructor physical education teacher, private pool, Lawrence Township. Call Mr. Leatherman 882-1533. 6-6-tf

SEASHORE (SPRING LAKE) RENTAL: 3 bedrooms living room, dining room, modern kitchen, 5 blocks from beach. Month of August, $1,000 Call (201) 449-4436, or in 609 area 799-0537.

FOR RENT: Two room apartment Unfurnished. With kitchenette and bath. First floor. Rent $91 per month. Available Sept. 1. Please call 924-4912.

FOR SALE: 1966 CORVETTE convertible, 452 hp. 4-speed. Excellent condition. Driven only 5 months. Pay balance $3500. Call 587-3133.

LOVELY SUNNY APARTMENT with private entrance and spacious deck. Spacious living room with dining area, refrigerator and stove, sunroom and bedroom. Lots of closet space. Heat and water furnished. Available August 1st. $150. Call AX 7-0009 7-13-tf

SPACIOUS APARTMENT FOR RENT, $95 includes heat and hot water. Three enormous rooms and bath, in Penns Neck area, 2 minutes from Princeton. Call 452-2843.

SUMMER GREEN APPLES: First of the season-excellent for apple sauce and green apple pie. Available Friday and Saturday, 10 to 5:30. Terhune Orchards, Cold Soil Road. 921-9389.

PRINCETON SECRETARIAL SERVICE
Carnegie Building 221 Nassau St.
Now really a COMPLETE service!
- Executive Secretaries
- Private, furnished office rentals
- 24-hour answering service

Related Services . . .
Autotyping Mailing Offset
Manuscripts Mimeographing
Bea Hunt
924-3716
5-19 tf

TENNIS AND SQUASH RACKETS strung. Bayard L. O. Jordan, Route 27 five miles north of Princeton Call 297-2729. Pick up and delivery service in Princeton area. 11-23-tf

CONSULTING ENGINEER available for Math, Theory and Composition checking of reports, etc. Please contact through P.O. Box 282, Princeton, N. J. 8-29-tf

WIG, NATURAL RED HAIR made in France. $400 wig too small Will sell for $100. Call Pat Maxwell, 896-1858 after 5.

FOR RENT: STONE'S THROW front ocean, Normandy Beach. 4 bedroom cottage. Large living room, fireplace, screened porch. Available July 15-Aug. 5. Call 924-3577. 7-6-3t

SEASHORE VACATION
Summer rental in Spring Lake: Four bedroom furnished home 4 blocks from ocean in desirable shore resort. Available July 31 (201) 449-5494.

EXCELLENT LOCATION. Development property. Princeton area 40 acres, or more. $6,000 per acre Terms if desired. Sale by owner only. Box B-35, Town Topics. 7-6-2t

MUST SELL: Female Pekinese. Sweet disposition. Red-blond. AKC reg. 20 months old $100 Please call 201-297-3307 after 6 p.m.

HIDE-A-BED FOR SALE: Double size, good condition black and white tweed upholstery, little used, $75. 921-6074 7-6-tf

(Sweden, Norway, France, United Kingdom, South America)
OVERSEAS TO PRINCETON
OVERSEAS PLACEMENT SERVICE
offers
A English Speaking Domestics
B Low Fee
C. Shortest Waiting Period
D Minimum Salary

OVERSEAS PLACEMENT SERVICE
Telephone (215) 295-8400
Trevose Savings & Loan Bldg.
Morrisville, Penna.
"Just Over the Bridge from Trenton"
10-27-tf

RANCH HOUSE RENTAL: July 20th to end August. Terms to be arranged. Fuly furnished. Lovely large backyard. Central Princeton. 924-9158.

RANCH HOUSE RENTAL: July 20th to end August, $275. Fully furnished. 3 bedrooms, dining room, lounge, etc. Central Princeton. Large backyard. 924-9158.

FOR SALE: FURNITURE. Some antique. Mirror back with Victorian settee. Drop leaf American walnut. 6-legged table, studio couch, etc. Other things. 924-3853.

1965 PONTIAC GRAND PRIX, Burgundy, black interior. Power brakes. Power steering. Automatic transmission. Tinted glass. AM FM radio. And so on. Like new condition. Priced right. 695-0930.

SUMMER SALE: On GE refrigerators, freezers, ranges, washers, dryers, dishwashers, air-conditioners, and televisions. Used portable dishwasher, ranges and refrigerators. John's Electric Company, 7 Center St., Hopewell, N.J. Telephone 466-0228. 7-13-2t

CUSTOM MADE LAMP SHADES. Shades recovered — lamps mounted and repaired Phone 737-1109. Trent Handy Shop, Pennington Circle. 12-30-tf

We buy and sell
OLD PICTURE FRAMES
(Some Real Antiques)
All sizes—prices—styles
THE HALL OF FRAMES
Wertsville Rd.
5 miles east of Ringoes, N. J.
609-466-5636
1-19-tf

"DOG BARBER"
POODLES, SCHNAUZERS and all TERRIERS expertly bathed, clipped and groomed to perfection with T. L. C. in your home or pick up. Phone Jock 448-1232.
4-13-tf

BABYSITTING DONE in my home by the hour, day or week. Phone 896-0754 in Lawrenceville. 5-11-tf

DELIGHTFUL KITTENS, 6 weeks old trained and used to children. Tigers, black and whites, tiger and whites. Take your pick, free. Call 921-8038. 6-8-tf

EXPO, 13 minutes, room, private home, $8 night. Write R. Sheldon, 8017 L'Acadie Boulevard, Montreal, or phone (N.J.) 201-297-2659. 7-6-2t

FEMALE GERMAN SHEPHERD, 20 months old full bred, spayed. Wonderful disposition Trained in basics. Clean. $100. Call between 7 and 9 p.m. 201-359-5815.

LOST: 1 PAIR TORTOISE FRAMED eyeglasses in vicinity of Public Library on Monday. Reward Call 924-5888.

FOR RENT: Three room apartment. Unfurnished. Living room with fireplace. Kitchen with dining area. Bedroom and bath. Second floor. Rent $120.75 Available August 15. Please phone 924-4912.

STUDEBAKER FOR SALE, Lark VI, '60. 2D SDN, new tires, new battery, need inspection: $65. Call 924-0355

WASHING MACHINE, best Kenmore automatic model, new condition, $100 Also men's bicycle, $5. Call 883-0062.

1961 VW CAMPER: re-built engine, 28 mpg Happy personality and excellent condition. Available August 9th. $850. Phone 924-9158.

FOR SALE: 2 elegant, Italian Provincial loveseats — only 2 years old. Phone 924-7926.

ROOMS FOR RENT
By day or week Clean and nicely furnished Millstone Inn, Kingston. Tel. 821-9888. 7-6-tf.

FOLK GUITAR LESSONS: Fundamentals for beginners and intermediate lessons with emphasis on applied folk accompaniment. Student must provide own instrument. Call John Cuyler, 924-2049 6-1-tf

FOR SALE: A 20" GE portable fan; an 18" power lawn mower; 2 drawer file cabinets; rugs; used ready to finish desk table and chairs. Call 921-7199, Tuesday through Thursday after 5 p.m.

FOUR ROOM FURNISHED apartment. 2 miles from Princeton Suitable for 2 people Heat and hot water included. $120 AX 7-0009. 7-13-tf

BOY'S 20" bicycle for sale, good working order. 924-9724.

TVR TUSCAN V8

empowered by the incomparable Ford 289CID 271 High Performance Engine • Heavy duty chassis and drive train available in unlimited color selection.

A truly handmade motor car for the very discriminating man . . . . who demands high performance.

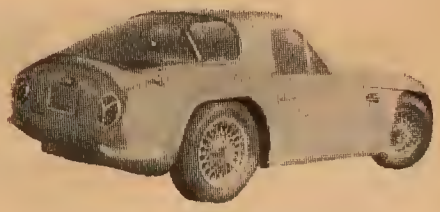

Specification TRV Tuscan SE

DISPLACEMENT: 4727 cu. cms. 289 cu. in.
STROKE: 2.87" (72.9 mm)
BORE: 4" (101.6 mm)
RATED OUTPUT: 271 DIN HP at 5800 rpm.
271 SAE HP at 6000 rpm.

TORQUE RATING: 314 lb. ft. at 3400 rpm.
COMPRESSION RATIO: 11:1
CARBURATION SYSTEM: 1 Ford downdraught 4 barrel carburettor

GEAR BOX: 4 speed synchromesh gear ratios: 1st 2.36, 2nd 1.78, 3rd 1.41, 4th 1.00, reverse 2.36

DIFFERENTIAL RATIO: 3.07:1

WHEEL SUSPENSION: Front: Independent, unequal-length wishbones with double acting telescopic shock absorbers and coil springs.
Rear: Independent, unequal-length wishbones with double acting telescopic shock absorbers and coil springs. Two either side.

BODY: All GRP body re-bonded integrally with multi-tubular chassis and floor assembly. Lightweight construction two door.

MAXIMUM SPEED: 175 mph 280 kph
FUEL CONSUMPTION: 18-24 mpg.
ACCELERATION: 0-50 3 secs. 0-70 6-5 secs.
SPEEDS IN GEARS: 1st 70.35 at 7000 rpm.
2nd 98.35 at 7000 rpm.
3rd 125.3 at 7000 rpm.
4th 160 at 6400 rpm.
max 175 at 7000 rpm.
(depending on conditions)

FEATURING AT NO EXTRA COST:
Windshield washer • Cushioned sun visors • Back up light • Heater & defroster • Fresh air vents • Safety steering column • Radial tires • Full carpeting • Seat belts • Fourway emergency flasher • Carpeted trunk compartment • Brake servo • Wire Wheels • Tinted rear screen • Map pocket on each door • Undercoating • Ambla upholstery • Cushioned crash pad • Oil pressure gauge • Water temp. gauge • Ammeter • Speedometer with trip • Tachometer • Two speed wipers • Headlamp flasher • Cigar lighter • Powr-lok diff • Leather steering wheel.

$5,300 (P.O.E.)

LITTLE FOREIGN CAR SHOP
Route 1
Monmouth Junction, N. J.
297-3158
"Authorized Sales and Service"

Help!

WE NEED YOUR USED CAR. Our used car inventory is at an all-time low. There is no better time to trade than now! A fine selection of 1967 Chryslers, Plymouths, Valiants, Barracudas, Sunbeams and Simcas are available on which we can offer the highest trade-in values.

Stop or call for an appraisal.

NINI CHRYSLER-PLYMOUTH

809 State Road (Rt. 206) 924-3750
Authorized Chrysler-Plymouth Dealer

JULY SPECIALS

1966 Impala 4-door hardtop, V8, air conditioning, power steering, white sidewall tires, radio. Exceptionally clean **$2595**

1965 Impala convertible, V8, 4-speed transmission, power steering, radio, white sidewall tires. Like new **$1895**

1965 Volkswagen Bus, 9-passenger, radio. Low mileage **$1395**

PRINCETON, N.J.
CHEVROLET
PRINCE

PRINCE CHEVROLET

Rt. 206 924-3350
(across from Princeton Airport)

HARTLEY

LANDSCAPE AND TREE SERVICE

PRINCETON, NEW JERSEY

(609) 921-6251

JULIUS H. GROSS

INTERIOR EXTERIOR PAINTING • PAPER HANGING

Free Estimates

Professional Painting Pays in Many Ways!

Princeton 924-1474

DIAMONDS: There's never a doubt about the quality of a LaVake diamond.

GE EXTRAVAGANT! Spend 10 cents. Find out all about the Single Suburbanites. The social club for nice, single adults exclusively. A stamped envelope to Box 575, Princeton, N. J. will bring information. Next party July 15

NOW AND THEN SHOP, back of Cranbury Inn, Folk Arts and Crafts Antiques and Accessories. "Creations for those who like Originality."

IT'S ON NOW!!

That is the summer clearance SALE through August Every piece of FURNITURE and every inch of CARPET reduced for CLEARANCE. Shop early for some real eye poppers!

The Rug & Furniture Mart, Inc.

and

Ivy Manor

Princeton, New Jersey

921 9100 and 921 9292

7-13-3t

MOTHER AND TWO SONS, age 12 and 13, need three bedroom house or apartment. Up to $250. 924-2584. 7-13-tf

GUITAR FOR SALE: Martin New Yorker, Rosewood model. 2 years old. Will bargain. Call 452-2354. Keep trying. 7-13-3t

TWO GREY TIGER kittens. Well trained and well broken in by children looking for a new home. Call 924-7497.

1965 MONZA SPORT Coupe. Four speed transmission. Yellow with black interior. 16,000 miles Call area code 609-397-0332. 7-13-2t

CAR WAXING: $6-$12 according to size of car, afternoons or weekends. My house or yours. Experienced. 924-3179. 7-13-2t

CLASSIFIED ADS ON PAGES 27 to 39

CANOES FOR RENT

By hour or day. Travel the Delaware-Raritan Canal.

Campsites available. One way trips arranged.

WATER TRAILS, INC.

Located just off Rt 1 on Carnegie Road Behind Petry Storage Company, Lawrence Township.

6-22-4t

PRINCETON RESIDENT with versatile background in community and public relations, experience in technical advertising and office management, seeks permanent position involving new developments. Minimum $6500 or compensating features. Reply Box B-45, TOWN TOPICS. 6-29-tf

SPACIOUS ROOM FOR RENT. Center of town. Bed linens and moderate telephone privileges provided. Refrigerator and light cooking. Business girl only. Available immediately. Call 921-6404 after 6 p.m. 5-11-tf

FOR PROFESSIONAL AND BUSINESS people. Your private telephone secretary should be the Nassau Answering Service. Efficient and courteous service. Call 924-6300. 5-25-tf

FOR SALE

BUNKER HILL DEVELOPMENT

Montgomery Township off River Road. Choice high location, 1.4 acres professionally landscaped lot with brook and woods to accent spacious rancher. Three large bedrooms, living room, dining room, 20' x 20' family room with bookshelves, two baths, two porches, two car garage large basement and combination stormers and screens. Asking $35,000. May be seen by appointment only. Call 924-6900.

7-13-2t

REGISTERED NURSES. Carrier Clinic, JCAH accredited, private psychiatric hospital has part-time position available on the 3-11 and 11-7 shifts. 3-11 rate is $3.70 per hour on weekdays and $4.10 per hour on weekends; and 11-7 rate is $3.65 per hour on weekdays and $4.00 per hour on weekends. If interested please contact Mrs. Bennett, 201-359-3101. 6-8-tf

TANDEM BICYCLE, 1965 Schwinn, excellent condition with horn, mileage meter and tire pump. $65. Call 723-3771, Jobstown.

LOT FOR SALE: In desirable West Windsor Township. Approximately 1¼ acres. Fully landscaped. Rural residential. For information phone 799-0640. 7-13-2t

DO YOU KNOW INSURANCE? Opportunity for alert girl in progressive office. Pleasant conditions. Prefer knowledge of rating and writing of fire insurance, but will train good applicant. Protective future if you can qualify. Job available starting Sept. 1. Please write Box B-6, Town Topics. 7-6-tf

HUNTERS FOR SALE: heavy weight, chestnut gelding, 15.2 hands, 8 years. $1,100 Dark Chesnut gelding, 16 hands, 9 years, suitable for lady or older child, had some dressage schooling, $1,000. Both hunted two seasons, very gentle and quiet. Also custom built two horse trailer, used 3 times $1,200. Call (215) 598-3507. 7-13-2t

CENTRALLY AIR CONDITIONED

that very difficult-to-find ranch house in Princeton Township, custom built, not part of any development. 3 bedrooms 2 baths, kitchen, den, dining room, and 23½ ft. living room with glass wall. Beautifully landscaped lot with unusual amount of tall shade trees protecting your privacy. Wall to wall carpeting and draperies. $39,750 Call 924-1319

IF YOU NEED A MASON for steps, porch or cement finish, call 921-2905, after 4 p.m. 1-19-tf

PAINTING—for good experienced painter. Outside-inside. Call 921-6739.

FOUR ROOMS and bath. Second floor, private entrance, very nice location. Rent: $115 a month. Adults only. Cranbury area. 395-0278.

FOR SALE: Too big for us. Like new 14,800 BTU Whirlpool air conditioner. Will cool entire large apartment. $180. 921-2653 or 921-8762.

FOR SALE: TRIUMPH 350 cc. motorcycle. Black/silver, spare parts included. Runs beautifully. $350 2 helmets, 1 pair goggles, $30. 201-359-6135.

WANTED TO RENT: Mother and two sons, age 12 and 13, three bedroom house or apartment. Up to $250. 924-2584. 7-13-tf

HIGH SCHOOL GIRL DESIRES light housework, ironing, baby sitting. Full day or part-time Call 394-7806 evenings.

RENT: Unfurnished House

Secluded contemporary 4 bedrooms, 1½ baths living room w/ fpl., modern kitchen, dishwasher, dryer on 3½ wooded acres

WALTER B. HOWE INC.

Real Estate

924-0096

Evenings and Sunday 466-1100

OFFICE FOR RENT: One room located on Main Street, Lawrenceville. $50 per month. Contact Mr. Hulfish, 896-0141. 7-13-2t

Full line Dutch Boy Paint

Hardware & Housewares

Mon., Tues., Thurs., Fri. 8:15 a.m.-8 p.m.

Wed. & Sat. 8:15 a.m.-6 p.m.

THE THREE BROOKS

Rt. 27 ¼ mile north of Kingston

Telephone 921-6275

- FABRICS
- DRAPERIES
- SLIPCOVERS
- FURNITURE REPAIRS

DEWEY'S

Upholstery Shop

6-8 Station Drive

Princeton Junction

799-1778

NASSAU PRINTERS, INC.

20 NASSAU STREET

PRINCETON, NEW JERSEY

- Offset Printing
- Composition
- Typing Service
- Camera Reproduction
- Art Work
- Collating
- Binding
- Padding
- Personalized Mail Service

Phone 924-6883

DON B. WIBLE
BUSINESS MANAGER

NEW COLONIAL . . . on "Hunter Hill," with a view of the beautiful Hopewell Valley, and a brook and woods in back. The house has 4 bedrooms, 2½ baths. Brand new, the owner has added aluminum storms & screens, central air-conditioning, double GE self-cleaning oven & stove, breakfast bar in kitchen, a patio, more tiling in bathrooms, many extra appliances. Here is a home to enjoy . . . on 1½ acres of high land. (sole agent) $44,500

CHARMING . . . in a wooded area, this fine brick home has knotty pine paneled living room with fireplace, large kitchen, laundry, many big closets, screened porch with slate floor, 3 bedrooms and large tiled bath. Upstairs: huge paneled room with bar & ½ bath. (sole agent) $46,500

RIVERSIDE . . . beautiful half-acre with rail fence and many trees. Remodeled house has foyer, living room with wall-to-wall carpeting, modern kitchen, paneled study, 3 bedrooms, 2½ baths, central air-conditioning and electrostatic filter. 2-car garage. $48,000

AIR-CONDITIONED . . . enjoy life this Summer in Princeton — outdoors, a lovely garden, beautiful trees; indoors, coolth when you want it. Living room with fireplace, dining room, study, kitchen with ample breakfast space, family room, 3 bedrooms, 2½ baths. (sole agent) $49,500

LAWRENCEVILLE . . . everything on these 2 acres is perfect — landscaping, decoration, the amenities. The 5 bedroom house has foyer, living room with fireplace, dining room, large kitchen with ample breakfast space. Downstairs: paneled family room and powder room. Upstairs: master bedroom & bath, 4 more bedrooms, 2 baths. Wall-to-wall carpeting. Commodious closets, and more than is customary. (sole agent) $65,000

WOODED . . . against an almost rural background of lofty trees, this long, low white house enjoys as lovely a setting as any in the Township. 4 bedrooms, 2 baths. All rooms on one floor. Big paneled recreation room with fireplace, and powder room, in basement. Living room (15x27) with fireplace, 14x16 dining room, modern kitchen with dishwasher and disposal, sunroom and a beautiful flagstoned patio. Master bedroom has two over-sized, walk-in closets. (sole agent) $69,500

MERCER STREET . . . this property, with its huge trees and beautiful landscaping, is located in one of Princeton's most sought-after neighborhoods. A charming Cape Cod, with white clapboards and black shutters, it has hall, large living room (31x27) with fireplace, dining room, very up-to-date kitchen, powder room, and master bedroom and bath on first floor. Upstairs: 3 bedrooms and bath. (sole agent) $72,500

ESTATE . . . 7.74 acres wooded land. Classic Georgian Colonial residence of white-washed brick, built by Matthews. Center hall, living room (17 x 24) with fireplace, powder room, dining room with fireplace, study with fireplace, pantry and large kitchen. Master bedroom suite with dressing room and bath, 3 large bedrooms and 2 baths, 2 small bedrooms and bath. Heated swimming pool. Lovely terrace and garden. $140,000

Many more fine homes in Princeton and vicinity in every price range.

JOHN T. HENDERSON, INC.

Realtors

OPPOSITE PRINCETON INN • TELEPHONE ANY TIME • 921-2776

WHO GIVES YOU THE MOST FOR YOUR RENTAL DOLLAR?

BROOKWOOD GARDENS

On Hickory Corner Rd., West of U.S. 130, E. Windsor Twp.

Compare! BROOKWOOD GARDENS IS THE AREA'S FINEST APARTMENT VALUE 1 and 2 bedroom suites from $117.50 incl. all utilities except electricity | Phone: 448-5531

- BALCONIES in every Brookwood Gardens apartment
- WALL TO WALL CARPETS in every suite
- PRIVATE SWIMMING POOL
- Quiet RESIDENTIAL SETTING with country environment
- Individual entrances for your SECURITY

PLUS comfortable, healthful hot water heat — venetian blinds — air conditioning — resident superintendent. FURNISHED APARTMENTS AVAILABLE.

DIRECTIONS: From Princeton take Princeton-Hightstown Rd. to Rt. 130. Turn right at light on Rt. 130 in Hightstown to Hickory Corner Rd. (Potter & Hillman Food). Turn right to new furnished sample.

Now's the time to have WINTER CLOTHES CLEANED and STORED

THE Verbeyst SINCE 1900 WAY

- Modern Storage Vault
- Expert Fur Storage

Each Garment . . . *

* Inspected * Cleaned
* Identified * Mothpoofed
* Hung Separately On Individual Hangers

Call 924-0899

- Free Pick-up
- Free Delivery

Tulane St. Princeton

"Princeton's First & Finest Dry Cleaner"

PRINCETON PHOTO PROCESS CO.

Offset Printing

12 Chambers St. 924-4020

SPECIAL SALE

MILLSTONE ANTIQUE SHOP

Lower Harrison Street (last two houses on left — White picket fence) approaching U.S. No. 1

Princeton, N. J.

Telephone: Princeton

(609) 452-2486

Open daily. Eves. by appointment

Home Improvement Loans

Terms to suit your budget.

ROMA SAVINGS & LOAN ASSOCIATION

599-9301

485 Hamilton Ave.
Trenton, N. J.

The GREATEST . . . BEST . . . FASTEST . . . How many times have you seen and heard these words in ads selling service . . . we admit, we've used them ourselves. But we have found that you can't sell a service with superlatives! We simply say that we think our TV Repair Service is merely better than adequate . . . it's only GOOD.

We have trained, competent technicians with years of experience in their profession to back that statement.

And most of all, we have many satisfied customers . . . which is, after all, our ultimate goal!

Do us a service . . . call 921-8500 today so that we may serve you!

Princeton University Store

36 University Place

MONTGOMERY TOWNSHIP

New 2-story 4 bedroom Colonial situated on one acre in exclusive area. Featuring fully-equipped kitchen, dining room, recreation room with fireplace, living room, 2½ baths, 2-car garage. $35,500

DUTCHTOWN REALTY CO.
Realtor
Dutchtown Road, Belle Mead, N. J.
201-359-3127

DRIVER: Would anyone like to drive our second car to Rhode Island on July 29 and bring it back on August 19, to save on fare? 924-3033.

FOR SALE: 1955 B.M.W. motorcycle. 500 c.c. In excellent condition. $475. Call 924-2519. 7-13-tf

SEPTEMBER HOUSING NEEDED. Professor and wife, without children, would like to rent apartment or house near University for month of September. $200 maximum. Please call Mrs. Bell-lot. 452-4872.

READ BETTER
READ FASTER

— individual instruction
— evening hours
— free review sessions

SUMMER ENROLLMENT STARTING

Reading Lab
20 Nassau Street
921-8230
6-22-tf

FINE DRESSMAKING and Dress Designing by Belle Fashions. Patterns are not necessary as I can make a pattern for you. Specializing in suits, evening wear and bridal. For appointment, call 896-0368. 1-5-tf

FOR THE HOME of your choice, see the Hilton Realty Company on page 39.

YOUNG MAN WANTED to share house with swimming pool and air conditioning. Five minutes to Princeton. Call 799-1385 or 452-3744 or write Box B-25, Town Topics. 6-15-tf

ANTIQUES
Sold & Bought
AT THE
SIGN of the BLACK KETTLE
47 W. Broad — Hopewell, N. J.
466-0222
Brass—China—Copper—Iron
Tin—Country Furniture
Lamps & Glass Shades. 7-13-tf

BOAT FOR SALE: 27 ft. Garvey with cabin. Sleeps two. Manual bead, storage compartments in cabin. 110 hp Chrysler motor. Electric bilge pump. Equipment includes fire extinguishers, anchors, compass, life preservers, rope, curtains, horn, portable ice chest. Call 609-799-0497 evenings. 7-13-tf

WANTED TO RENT: Large house with barn and pasture suitable for three horses. New Brunswick, Princeton, Hightstown, or Freehold area. Write Box B-57, Town Topics.

SANDING AND REFINISHING on new and old floors. Expert finishers with the best of material. Free estimate. 201-329-2166.

ROOFING
SHEET METAL WORK
J. C. EISENMANN & CO.

All Types of Roofing
(including hot roofing)
Free Estimates Given
All Work Guaranteed
24-Hour Service

466-1228

7-13-tf

PRINCETON UNIVERSITY PROFESSOR would like to rent guest cottage in western side of Princeton for one year. 924-5436 or 452-3754.

WANTED TO RENT beginning Sept. 1st by graduate student and teacher wife a small house in quiet location in Princeton or vicinity. Will supply references. Call 201-359-3527 after 7 p.m. or reply Box B-58, Town Topics, giving phone number, address and rent. 7-13-tf

TAXI CAB DRIVER WANTED: 7 to 4 or 3:30 to 11. Guaranteed salary and commission. 924-0070. 7-13-tf

FULL SIZE BOX Spring. New. Guaranteed twenty years. Must sell. 924-1567.

R. F. JOHNSON
Electrical Contractor and Fixture Showroom

20 Tulone St. 924-0606

Open Mon.-Fri. 8 to 5;

40 Years' Experience

14 ACRES, nicely wooded land with spring. $10,000. Next to Highfields Estate. Short distance from Princeton. Call 466-1375. 7-13-2t

REAL ESTATE SALESMAN or saleslady wanted. Experience preferred but not necessary, call 924-2040. 4-27-tf

SHIPETAUKIN PRIVATE DAY CAMP for girls and boys, 4 to 14. June 19 to September 1. 11 weeks of fun-packed days. Swimming twice a day. Cookouts, archery, music, crafts, dancing, all sports. Mature counsellors. Door to door transportation. Write or phone for brochure. 924-1840, Lawrenceville Road, Princeton. 5-11-tf

CLASSIFIED ADS
ON PAGES 27 to 39

FOR SALE: New Crestmark drapes cost $330, asking $250. Antique pine dresser, $45. Hi-Fi in pine commode, cost $150, asking $50. Canopy for double bed with spread and tester to match, $50. 655-1831.

AUGUST RENTAL. Three bedroom house within five minutes walk of University. Available for any 30-day period between August 1 and September 14. Call 924-6108.

FOR SALE: GERBILS. 6 weeks old. Clean, cute. Won't bite. $2.50 each. Also, walker for baby, perfect, 924-2660.

SECOND FLOOR APARTMENT, three rooms and bath, Main Street, Lawrenceville. All utilities except electric, $135 a month. Available September 1. Contact Mr. Hulfish, 896-0141. 7-13-2t

WEST WINDSOR RANCH

On quiet, dead-end street. Three bedrooms. Two full tile baths. Living room with fireplace. Formal dining room opening onto shaded patio. Kitchen with dishwasher adjoins family room. Attached garage on well landscaped half-acre. Full combination storm windows and screens included. Price $31,500. 452-2318.

FRANKLIN TOWNSHIP, country village. Quiet shaded street. Three bedrooms plus unfinished unfinished bedroom, ½ acre lot. Screened porch off dining room. Fireplace and bay window in living room. Brick Cape Cod. All appliances. $23,500. 201-844-2744.

FOR SALE: ARCHITECT DESIGNED authentic colonial residence just completed in Elm Park, Southwest. Fine views of surrounding hills and lake. Many interesting and desirable quality features. $59,500. 737-3212 or 924-2711. 713-2t

Custom Ranch on 2 acres. Entrance foyer, living room with brick fireplace, formal dining room, small eat-in modern kitchen, pine paneled breezeway, 3 bedrooms and bath, full basement with bath, hot water baseboard heat, 2 car garage. 300' frontage. Additional land available of 15 or 30 acres with brook. $30,500

Stults Realty Co.

37 North Main Street, Cranbury, New Jersey

Phone: 609-395-0444

Elegant living in a home like this can be yours by Labor Day . . .

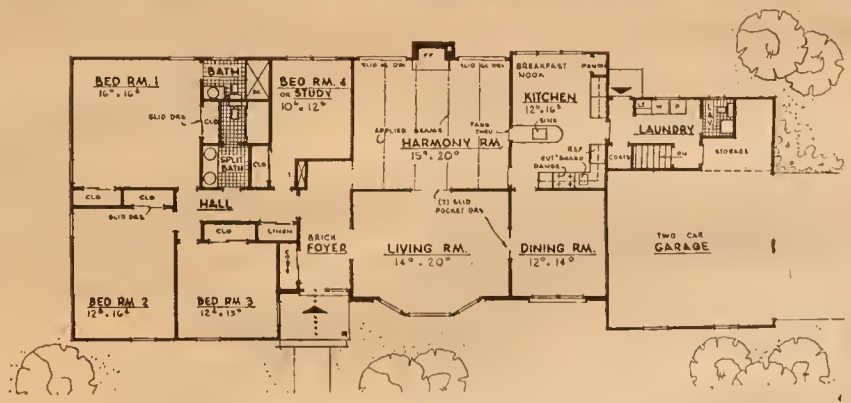

On 1½ acres with trees and all utilities.

$66,600

Point of Woods

THE HERRONTOWN ROAD
EAST OF SNOWDEN LANE

PRINCETON'S MOST BEAUTIFUL SETTING

BUILDERS:
STANLEY I. PILSHAW
and LEWIS S. KRAFT

TELEPHONE:
921-2288

Gracious Colonial on one of Princeton's most desirable streets in the western part of the Borough. Spacious paneled hall with fireplace, large living room with fireplace, step down dining room, all with French doors to terrace, library. Four bedrooms, 3 baths, two maid's rooms and bath. Beautiful grounds. $122,000

Helen Van Cleve

Real Estate Broker

9 Mercer Street *Telephone: 924-0284*

Edinburg Park

LOTS

For The Discerning Few . . .

One-half acre fully-improved lots with central water and sewer, and sidewalks.

These lots, located in West Windsor Township, are available in a custom-built community which is enhanced by the presence of a 15-acre park, an excellent school, a golf course, a county park, and a new college, nearby.

Excellent commuting facilities to New York and Philadelphia by bus or train.

A lot can be purchased for $7,100, with convenient terms.

Allen & Stults Co.

REALTORS

Hightstown, N. J. 448-0110
(Phone at Model: 799-0897)

Directions: Take Turnpike to Exit 8 (Hightstown), take Rt 571 west to Rt 535, turn left, then take first right and next left, proceed to model. From Princeton, take Rt. 571 east to Mill Road, turn right to Dutch Neck, go left 1 block, then right to model

The Rock of Gibralter would best describe this English Tudor home built in those years (1929) when quality rather than just quantity was incorporated into every house from its solid foundation to its slate roof. Yet, it incorporates ideas of today in a formal entry, large living room with fireplace, separate dining room, study or breakfast room, and pleasant kitchen. OH yes! a large screened porch. The second floor — 4 bedrooms + bath. The third floor — 2 bedrooms + bath. To all this add a 2 car garage and beautifully treed 100' x 200' lot. All this and Princeton too. $36,900

ADLERMAN, CLICK & CO.

Realtor *est. 1927*

INSURANCE - **REAL ESTATE** - PUBLIC ACCOUNTING

924-0401 9 Spring Street 586-1020

Evenings and Weekends — 924-1239, 924-2158 or 799-0002

SOLVE YOUR SLEEP-IN-PROBLEM

English speaking experienced Housemaids, Housemen, and couples from Jamaica—controlled and screened by government agency.

- Gov't approved minimum wage
- Fares paid by applicant
- Agency fee - Nominal and guaranteed

MAKE YOUR SELECTION NOW FOR ARRIVAL IN SEPTEMBER AND OCTOBER

ALSO EXPERIENCED HOUSEMAIDS, HOUSEMEN, COUPLES from BRITISH ISLES and GERMANY

Call between 9 and 12 a.m. Monday to Saturday

BRENNER EMPLOYMENT, PHILADELPHIA, PA.

215-836-5395

6-15-tf

SKETCH SESSIONS, PROFESSIONAL MODEL, QUICK POSES. Time: Wednesday evenings, 7:30 to 9:30 p.m. Also landscape paintings, field trips, Wednesday morning, 9:30 to 12.00 a.m.

STUDIO-ON-THE-CANAL

452-9053

7-6-2t

COTTAGE—POCONO MANOR, PA. One block from the Inn. 10 rooms plus 4 bathrooms, sunporch, mountain view, Championship golf course and all other sports. Available beginning July 29, 1967 through Labor Day. $140 per week. Telephone days 215-HY 3-3664, evenings after 9 p.m. 215-CY 5-2040. 7-13-tf

SPLIT LEVEL, 3 bedrooms, playroom, garage, half acre, 2 minutes from Nassau Street. Selling privately. $25,900. Call 452-9130. 7-13-2t

PRIVATE SEWING LESSONS

Professional dressmaker instructing. Beginners, advanced, and tailoring. Teen or Adult. Call 921-2205, Viking Sewing Center, 59 State Rd., Rte. 206, Princeton.

1963 CHEVY II station wagon. One owner, low mileage, $795. Contact Mr. Hullfish, 896-0141. 7-13-2t

WE MUST LEAVE OUR beautiful apartment in August to move to Ithaca. With air conditioning, one bedroom, living room, dining room, wall-to-wall carpeting, dishwasher, balcony and a lovely setting, as well as a lease which runs out June 30, 1968, with option to renew, it is a terrific bargain at $135 month. Location: East Windsor Township near McGraw Hill and RCA Space Center. Call 448-2937 after 6 p.m. for information and appointment. It's too great to pass up, we hate to leave it ourselves!

FILING CABINETS! Come in and see our metal filing cabinets, for office or home. Grey, tan, olive, 2 or 4-drawer. From $23.95. Also typing tables. Hinkson's, 82 Nassau. 6-2-tf

COMMERCIAL SPACE: Store and Apartment. Lease or buy at 17 Leigh Ave., Princeton Township. Write to Box 458, Linden, N. J. 6-8-tf

LAMPS — SCONCES — CHANDELIERS — repaired — rewired — restored. Phone 737-1109 Treat Handy Shop, Pennington Circle. 12-8-tf

RENT: Unfurnished Apartment

New, 2 bedrooms, tile bath, large paneled living room, kitchen with dishwasher washer, dryer, air conditioned, private entrance, for single person or couple.

WALTER B. HOWE, INC.

Real Estate

924-0066

Evenings and Sunday 466-1100

APARTMENT FOR RENT—3 rooms and bath. $100 a month, including utilities. 15 minutes from Princeton. Call 201-359-6280 after five and weekends.

MURALS — INTERIOR DECORATION — Oil portraits — still lifes done by European professional artist (church painter). Call 201-545-5790. 7-13-2t

OFFICE SPACE AVAILABLE for approximately one year. Attractively furnished and carpeted. In new modern building in center of town. Call 924-6600. 7-13-tf

CLASSIFIED ADS ON PAGES 27 to 39

WANTED: Mother's helper. Live-in, 3 children, ages 2, 5 and 7. Light housekeeping. Call 896-1854 after 7 pm. 5-11-tf

TOCCO

Building Contractors, remodeling and alterations.

406 Terhune Road
Princeton

924-6184 924-9534

4-27-tf

APARTMENT FOR RENT: September 1, modern, spacious, 4 rooms, (one bedroom,) second floor, opposite Nassau Hall. Baseboard heat, own thermostat. Heat and water included. Yearly lease. All adults. Parking space available. Call 921-6360. 6-29-tf

DOES YOUR SWIMMING POOL need filling? Prompt service with clean well water. Call 609-466-0706. Ex. 7/28

PERMANENT JOB for male grocery clerk. Experienced only. 40 hour week, 924-4070. 6-22-tf

Turn your castasides from attic to cellar into money.

I buy antiques: furniture, jewelry, glass, china, oil paintings, old toys, banks, postal cards, guns.

TRENT ANTIQUE SHOP

Montgomery at Academy Sts.

Trenton, N. J.

394-1403: if no answer 396-3527

Open Tuesday, Wednesday, Thursday, 9 to 4, other by appointment.

6-22-tf

FOR SALE: Mattress, box spring, frame (one year old), $30. 5-drawer dresser, $15. Gold rug, 12' x 15' $10. Blue-Rite carriage and sheets $25. Crib, $7. Winter skirts, sizes 7 and 9. Call 896-1392.

JUNKING '58 FORD station wagon. Rebuilt 332 Space V-8, overhauled Fordomatic, 5 good 7.75 x 14 blackwalls. Call 921-2969 after 6.

JUNE 67 HIGH SCHOOL graduate with good typing skills to work in advertising department of book publisher. Call Mr. Friedland, Princeton University Press. 452-4897. 7-13-2t

Right next door to Princeton

GARDEN APARTMENTS

Just 5 minutes from Palmer Square, Princeton, with New York, New Brunswick and Trenton bus lines at your door.

- AIR CONDITIONING
- 60' SWIMMING POOL (at no extra cost)
- FORMAL DINING ROOM • EAT-IN KITCHEN
- CERAMIC TILE BATH WITH VANITY
- SOUND RESISTANT CONSTRUCTION
- FULLY EQUIPPED LAUNDRY FACILITIES
- OFF-STREET PARKING

FROM **$145*** **GAS INCLUDED*

KINGSTON TERRACE APARTMENTS

Route 27 (Lincoln Highway) Kingston, N. J.

Telephone: (609) WAlnut 4-7257

BUILDER/MANAGEMENT: SANDEAN CONSTRUCTION, INC.

40 Witherspoon St., Princeton, N. J. (609) WAlnut 1-8195

FURNISHED MODEL APARTMENT OPEN FOR INSPECTION.

QUALITY WORKMANSHIP

PAINTING DECORATING

Free Estimates

SESZTAK BROTHERS

Hopewell, N. J. 466-1868

Shady Brook Estates

Princeton, New Jersey

Directions: North on Nassau Street to Dodds Lane, opposite Lake Carnegie.

Shady Brook gives you a custom built elegant home on a large fully improved lot. Builder will build to your plans and specifications. Price starts at $45,000. Sales representative at model every day, including Sundays, from 1-5 p.m., Saturdays 9-5 p.m. Telephone 921-6811.

Hilton Realty Co.

Realtors

194 Nassau Street, Princeton, N. J.

921-6060

1000 State Rd.
Rt. 206
Princeton, N. J.
924-7575

S. J.

K R O L

Realtor

A LOVEABLE HOME

in a wooded setting you have always dreamed of. 5 bedrooms, 2 stories, 2½ baths, ultra modern kitchen, paneled family room with fireplace, utility room, enclosed porch, full basement, 2 car garage on beautiful acre plus. $48,500

PERSONALIZED TO FIT FAMILY

4 bedrooms, 3 baths, large family room with convenience of extra kitchen facilities, 3½ years old, full basement, 2 car garage, fenced corner acre. $35,000

CURRENT FAVORITES

represented in this colonial with charm, lovely windows, air conditioning, intercom and stereo. Built in antenna, cedar fenced in ground pool with patterned patio. Corner landscaped acre, 4 bedrooms, 2½ baths, raised hearth fireplace in paneled family room. Country style modern kitchen, formal dining room, full dry basement, 2 car garage. $40,000

PRINCETON BOROUGH

Convenient location, 2 stories, 4 bedrooms, 2 full baths, paneled recreation room, full basement, 2 car garage, large lot. $34,900

NEWLY FINISHED

5 bedroom colonial on landscaped acre, modern kitchen, utility room, paneled family room, basement, 2 car garage. $32,900

FOR RENT OR SALE

4 bedrooms, 2 full baths, colonial fireplace in living room, rounded window wall, spacious modern kitchen, enclosed breezeway, garage, full dry basement, lovely acre plot. Rental $250 per month. Price $32,000

FURNISHED RENTAL

3 bedroom home in Princeton on treed lot. Possession September 1st. $170 per month

Interesting business opportunities available. Building and commercial land for sale.

Call Daily Including Sundays

Open Daily 'til 8
Including Sunday 1-4

924-7575

Eves. 883-4422, 882-5000

ADVERTISING PRODUCTION ASSISTANT with solid graphic arts background. Call Mr. Friedland, Princeton University Press. 452-4897. 7-13-2t

TWO IN PRINCETON BORO

Excellent 3-bedroom home within walking distance to Nassau Street & Schools. In addition to attractive Family Room on first floor there's an office or den, a utility room & lavatory. The well-planted corner lot includes tall shade trees & stockade fence. $32,500

4-Bedroom home for the low price of $26,500. Convenient to High School & shopping. Features include a fireplace in liv. rm. a paneled study and a separate dining room. Wooded lot. See it soon!

CHARLES H. DRAINE CO.

Realtors

166 Nassau St. Princeton 924-4350

(Call Daily or Weekends)

SALESWOMAN WANTED two days a week. Apply in person to Miss Bristol. Interviews held Friday and Saturday. Donna's, 96 Nassau St. 5-11-tf

LABRADOR RETRIEVERS for sale. All A.K.C. registered. Some champions. Kennel is being reduced. Call 466-1045. 6-29-4t

ANTIQUES FOR SALE: Pair Dutch straight chairs, yew, cane seats, $125; round scalloped walnut tilt-top table, $25. 921-6074. 6-29-tf

PIANO TUNING

Expert piano tuning, regulation and repair. Reasonably priced.

Kenneth R. Webster

896-0528

6-18-tf

WOMAN WANTED TO CARE for two boys, 6 months and four years in my home. Housework optional. Start in fall. Three to five days a week. Phone 924-1613. 7-6-2t

REPAIRS MADE ON CAR SEATS and a variety of other leather items. Experienced. Please call 924-2794 after 6 p.m. 7-6-2t

MATURE WOMAN: Would you like to live on a lovely country estate with all modern conveniences? Your own room, TV and private bath. Two adults need assistance to maintain home and care of 5 school age girls. 25 minutes from Princeton or Trenton, 15 minutes from Flemington, 1½ hours from New York or Philadelphia. Prefer person with driver's license. References. Salary open. Call 609-397-1600.

FRENCH GIRL Graduate of School of Fine Arts, Paris, speaks Spanish French, English looking for a job in September. Call 924-3469 anytime.

A GOOD PAINTER and paperhanger and reasonable: Joseph F. Shanoskie, 21 Bonnie Lane, Bordentown, N. J. 298-4730.

Rental

2, 3 and 4 bedroom apartments, each with 2 baths. All utilities included. Parking. Borough location.

WINIFRED BRICKLEY

Licensed Real Estate Broker

Room 330

1 Palmer Square

CLASSIFIED ADS ON PAGES 27 to 39

MAINTENANCE MAN

Needed for day shift.
Apply daily.
Creative Playthings.
Intersection Rt. 535 & 571
Hightstown, N. J.

WANTED: SIX FOOT solid oak table, good condition. Sale: Durant's "History of Civilization," Volumes 1-8, perfect condition. Best offer over $15. 297-2417.

TWO TELEVISIONS for sale. Minor repairs, $25 for both. Call 586-1051.

FOR RENT: HOUSE on 242 John Street, Princeton, N. J. $110 month. Call 921-7561 after 7 p.m.

FOR $75 you can have a 1958 red Oldsmobile convertible with J-2 engine. Call after 6 p.m. 452-9320.

IT'S ON NOW!!

That is the summer clearance SALE through August. Every piece of FURNITURE and every inch of CARPET reduced for CLEARANCE. Shop early for some real eye poppers!

The Rug & Furniture Mart, Inc.

and

Ivy Manor

Princeton, New Jersey

921-9100 and 921-9292

7-13-3t

EXPERIENCED SECRETARY with good telephone manner seeks position in central Princeton. Please call 924-4361.

SECRETARIAL: Interesting positions open in administrative and academic offices for qualified applicants with good secretarial skills and dictaphone experience. Attractive surroundings. Four weeks paid vacation and hospital/medical benefits. Call business manager, Princeton Theological Seminary, 921-8300.

FOR GARDEN WORK and trimming. Own equipment. Call 201-359-6091 or 921-6184. 7-6-2t

SHOE SHINE STAND now open at Frank's Shoe Repair, 5 Spring Street. 8:30 to 5:30 Monday thru Friday; Saturday 8:30 to 1.

COUNTRY HOME FOR SALE with two car garage, beautiful view, five rooms and bath, two fireplaces, full cellar east iron hot water heat with 1,000 gallons fuel oil tank, and many other good features. Must be seen to be appreciated. $25,000 (201) 782-5892. Mr. Walter Belonsoss. Ringoes, New Jersey. 7-6-4t

CLERICAL OPENING

Position available in small Personnel Dept. Accurate typing necessary. Mentally alert. Promotional opportunity excellent. 35 hour week, 13 days vacation, 15 sick days 13 paid holidays, pension system free medical insurance. Salary $74.00 weekly.

APPLY: Personnel Office, N. J. Neuro-Psychiatric Inst. Box 1000, Princeton, N. J. or telephone (609) 466-0400

FOR RENT: Second floor apartment, 4 rooms and bath. On bus line, 5 miles north of Princeton. Heat and water included. Available immediately. $115 per month. 924-6490. 7-6-tf

FOR SALE 1963 VW with sun top, radio, or 1962 Mercedes-Benz 190 with FM. Both excellent condition. Original owner. Low mileage. Telephone 921-8364 or 924-6301.

LAMBRETTA MOTOR SCOOTER, model LI 125, 125 cc engine, low mileage. Excellent running condition. $150. 452-2354. 7-13-2t

HOUSE AND 3 1/3 ACRES

Lovely ranch nestled in woods in Princeton Township. Living room with fireplace, formal dining room 3 bedrooms, bath, country kitchen you dream about, full basement, large 2 car garage. $50,000
No agents please 924-9403

— DECORATING —
— PAINTING —
for free estimate
JOHN VOGIA
921-6828
863-4460 after 5:30 p.m.

Stephen's Upholstering Co.
Slipcovers • Draperies
44 S. Main St., Pennington
737-3773

BUCHANAN Construction Corp.
CUSTOM BUILDER
— Residential —
— Commercial —
— Alterations —
896-0321
50 Van Kirk Rd. Princeton

Woolsey and Cadwallader
Lumber Company
19 Brookside Avenue, Pennington, New Jersey
(609) 737-0056

LET **WOOLSEY** AND **CADWALLADER** *Expand Your Home!*

ROOM ADDITIONS

INSTALLED 10'X20' ROOM ADDITION

Naturally if you are planning an addition to your home, you want the best possible materials and workmanship! Woolsey and Cadwallader has years of reliable, quality home remodeling experience. So if you're planning an adding a room or rooms to your present home, see us. We'll do it for you at a cost you'll find surprisingly low. And remember, your satisfaction is guaranteed at Woolsey and Cadwallader.

- NOTHING DOWN
- 7 FULL YEARS TO PAY

$3,995

Low Monthly Payments Available

10'x10' ROOM ADDITIONS START AT $1275 . . . ONLY $22.87 PER MO.

ROOFING — Installation by WOOLSEY and CADWALLADER — Your Satisfaction Guaranteed!

KITCHEN REMODELING — Installation by WOOLSEY and CADWALLADER — Your Satisfaction Guaranteed!

AIR CONDITIONING — Whole House Installation by WOOLSEY and CADWALLADER — Your Satisfaction Guaranteed!

SIDING — Installation by WOOLSEY and CADWALLADER — Your Satisfaction Guaranteed!

FAMILY ROOM AND RECREATION ROOM — Installation by WOOLSEY and CADWALLADER — Your Satisfaction Guaranteed!

add a GARAGE — Installation by WOOLSEY and CADWALLADER — Your Satisfaction Guaranteed!

CALL TODAY: 737-0056
Talk To Your
WOOLSEY and CADWALLADER
REMODELING MAN,
No Obligation, Of Course

MODERN BATHROOMS

As Low As **$995** *Completely Installed*

Hate that old bathroom of yours? Well, it will be "bye, bye, bathroom blues" when we install a sparkling new bathroom in your home.

ATTIC SPECIALISTS — **DORMERS**

Dormers • Attics
AS LOW AS **$890** COMPLETELY INSTALLED

Add a big 16' dormer to your home and increase your living space with another bedroom or even as an apartment to give your home added value.

MAIL THIS COUPON TODAY!
WOOLSEY AND CADWALLADER LUMBER CO.
HOME IMPROVEMENT DEPARTMENT
P. O. BOX 126, PENNINGTON, N. J. 08534

NAME . . . . . .
ADDRESS . . . . . .
CITY . . . . . .
PHONE . . . . . .

I am interested in the following improvements and a FREE home estimate and survey. I understand I am under no obligation to buy.

- ☐ Garage
- ☐ Kitchen
- ☐ Rec. Room
- ☐ Family Room
- ☐ Dormer
- ☐ Central Air Condt.
- ☐ Patio Porches
- ☐ Finished Attic
- ☐ Re-Siding
- ☐ Porch Enclosure
- ☐ Re-Roofing
- ☐ Room Addition
- ☐ Awnings
- ☐ Garage Extension
- ☐ Bathroom Remodeling

Whitmoyer & Gross
Residential
Construction Repair
452-2472 924-7067

Lester & Robert Slatoff
Auctioneers - Dealer - Appraiser
Antiques & Household Goods
914 CARTERET AVE. TRENTON
Tel. 393-4848

FIX THAT ROOF LEAK NOW! CALL 737-0056

Package Delivery Service
Call (609) 924-0202
Nicholas R. Cevera, Prop.

Lucar Hardware Co.
Hightstown-Princeton Road
Princeton Jct., N. J. 799-0599
"Just Seconds From PRR Jct. Station"

- Cook and Dunn Paints
- Lates Semi-Gloss Enamel
  Full Line of colors and white.
- Power Drills, Sanders, Saws
- Housewares • Home and Garden Tools
- Hardware • Keys Duplicated
- Combination Storm Windows, Doors

Evenings to 8 p.m.; Saturday to 6 p.m.
Anything Not In Stock — Cheerfully Ordered!

QUIET PRINCETON LOCATION, 4 bedrooms, 3½ baths, custom built and decorated. Entrance hall, family room, living room with fireplace, full dining room, tall trees. $55,500

COLONIAL with circular drive. New exclusive. This air conditioned 4 bedroom, 2½ bath home will win your heart! Three years old. Family room. Full basement. $45,000

RENTALS

Furnished house, 3 bedrooms. In Borough, no children. $225 a month

Winifred Brickley
Licensed Real Estate Broker
One Palmer Square, Room 330
924-7474

Walter B. HOWE *Inc.*

1 Palmer Sq., Princeton, N. J. 924-0095
Real Estate and Insurance
W. J. Dettmar — Real Estate Broker

RENTALS

DOCTOR, LAWYER, INDIAN CHIEF?

OFFICE OR COMMERCIAL space for rent, ground floor, Nassau Street, available September 1. $250 monthly

DOCTORS OFFICE CLOSE TO PRINCETON, carpeted with central air conditioning and off street parking. Suitable for other professional or commercial use. Available immediately. $195 monthly

Unfurnished 4 bedroom, 1½ bath house secluded shaded location, available immediately for 1 to 3 year lease. $275 monthly

Unfurnished 4 bedroom, 3 bath house close to Princeton available immediately. $325 monthly

Evenings and Weekends
Eleanor Dearborn, 799-1335 . Estelle Farrington 924-4003
Marjorie Ensminger 466-1100 . Park Mullinnix 396-0485
Charles Martinette 466-1422 Rose Mary Popino 799-1359
Violet Nystrom 883-0222

MONTGOMERY TOWNSHIP

Charming old Colonial featuring master bedroom with fireplace, excellent pine kitchen, fireplaces in dining room and living room, wide board flooring, plus three extra bedrooms, good sized barn in excellent condition. All on seven pretty acres with brook. Priced at $45,000

DUTCHTOWN REALTY CO.
Realtor
Dutchtown Road, Belle Mead, N. J.
201-359-3127

FOR RENT: Duplex apartment. Three large rooms and bath, furnished. New appliances. Air conditioned bedroom. Completely private with separate entrances. Located in country, Griggstown area, near Route 27 and Kendall Park nine miles from Princeton. Professional couple preferred. Available July 1. Call 201-359-6503. 7-6-tf

SMALL HOUSE OR APARTMENT with yard wanted to rent by small family. Two or three bedrooms, living room, kitchen, bath, etc. In Princeton. Reply Box B-56 Town Topics, giving phone number, address and rent. 7-6-2t

PRINCETON TOWNSHIP: Spacious air-conditioned home beautifully landscaped: 4 bedrooms, 2½ baths, paneled family room, 2 car garage. Upper 40's. Call 924-0965. 4-27-tf

PENNINGTON AREA

INGLESIDE AVE — Tall trees, immaculately kept 3 bedroom rancher with family room ideal for children. $34,500.

WOODSVILLE — Assume the 5¾% percent mortgage on this 1 year rancher, 3 bedroom, 2 baths, $22,500.

CLOSE BY THE BABBLING BROOKS — Is this newly listed contemporary hoome with 3 bedrooms, 2 baths 26 x 30 ft. rec. room. 1 acre. $30,500.

ELMRIDGE PARK — An executive colonial on a few acre wooded lot with a small brook, bluestone flooring in the center hall, 4 bedroom 2½ bath.

EAST AMWELL TOWNSHIP — Small farmette with pony barn & garage. Panaramic view of rural country side easy commute. $26,900.

ROY E. COOK
REALTORS INC.
737-0964 896-0266
Eves. 737 0099, 737-1378

"LOVING CARE" CAT home boarding. Since 1951 individualized care, no cages. Reasonable rates, pick-up and delivery. 201-254-3262 5-27-tf.

WOMAN TO VERIFY service appointments by telephone from your own home. Approximately 3 hours per day. 921 and 924 exchanges (Princeton area) only need apply. Write Box B-46, TOPICS. 6-29-4t

EXPERT ALTERATIONS on men's clothing will be done quickly. Princeton Clothing, 17 Witherspoon Street, open daily, 9 to 6. 3-30-tf

HOUSE SET ON 10 ACRES of woods for sale. Sourland Mt. area. 4 miles from Hopewell, 25 x 45 pool, 2 fireplaces, family room with old beams, living room, dining room, kitchen, 2 bedrooms and bath, 10 x 16 shop. Wood panelling and beams throughout. Not an old house. Call 609-466-2513. 5-4-tf

APARTMENT: August 1, in Kingston, 1 block from bus, 4 rooms and bath. All utilities furnished. No pets. Call 924-2498. 7-6-tf

HOUSE NEED PAINTING? 3 experienced untiversity students will paint your home for very reasonable rates. Call Don Marsh 201-968-5219. 7-6-2t

THE COUNTRY COURTYARD
CRANBURY REALTY CO.
68 South Main Street
Cranbury, N. J.
Licensed Real Estate Broker
395-0736 395-0350

FOR SALE: AUTHENTIC COLONIAL residence designed by knowledgeable architect and recently completed in prestige location in nearby countryside. Views of lake and hills. Numerous quality custom features. $59,500. 737-3212 or 924-2711. 7-13-2t

A SWIMMING POOL IN PRINCETON TOWNSHIP FOR $28,500

Included is an eight room contemporary house with two baths and carport on quarter acre lot with mature trees. (Principals only). Call 921-7754. 6-8-tf

ONE BEDROOM APARTMENT FOR RENT in rural quiet location, 3 miles from Nassau Street. $115 including heat and garage. Available September 1st. Call after 5 p.m. 924-3635. 7-6-tf

CLASSIFIED ADS
ON PAGES 27 to 39

OOCTOR'S NURSING HOME
Exclusively for ladies. Private and semi-private rooms. 24-hour registered nursing care. Licensed by the State of New Jersey. Open medical staff, home-like atmosphere with individual diets cooked to order. Call for information and visit our home. Windsor-Hightstown Road, Hightstown, New Jersey. 448-0431. 12-3-tf

YOUR TOY OR SMALL minature poodle groomed and bathed, gently handled, long experience. Reasonable. Call 921-2935. 9-29-tf

WHILE YOU'RE AWAY don't let the burglars play. Call S.O.S. for a free survey on burglar and fire alarms. 466-2729 or 883-0465. 6-29-4t

TWO-WAY RADIO FOR SALE. Fleet Carrier. Citizen band type radio. In good condition. $150. Call after 6 p.m., 921-6722. 6-29-tf

Completely Renovated — completely charming. Immaculate four bedroom Colonial with a fenced yard, barn, black top drive. Beautifully modern eat-in kitchen, wall to wall carpeting. Ready to move into. Located in Dutch Neck. $31,000.

Ranch air conditioned, three bedrooms, large modern kitchen, enclosed breezeway, quiet residential street with large shade trees. $23,900

THOMPSON REALTY
W. Bryce Thompson IV, BROKER
195 Nassau Street, 921-7655

EXPO '67: Mountain air, woodland streams and child care, too. A carefree, variety-packed family vacation. Send for folder. TRAIL's End, Keene Valley, N. Y. 12943. 3-16-tf

CANOES RENTED by day or week. Rutgers Boat Center, 127 Raritan Ave., Highland Park, N. J. Call (201) Kilmer 5-4344. 5-18-tf

SNIPETAUKIN NURSERY SCHOOL, Lawrenceville Rd., Princeton. Now accepting registrations for 3 and 4 year olds. Finest staff, program facilities. Unusual farm atmosphere. Door to door transportation. Call 924-1840 for appointment. 5-11-tf

PRINTING
Quality and fast service for all your photo-offset and letter-press needs. Custom-designing.
CAROLINGIAN PRESS, INC.
12 Nassau St., Princeton, N. J.
Phone 924-3083
2-16-tf

PRINCETONIAN HAIRSTYLING FOR MEN needs a manicurist/receptionist. Apply 341 Nassau St., Princeton or call 924-7733. 6-22-tf

G. OLIVER SAYLER INTERIORS
Antiques — Reupholstering
Slip Covers — Draperies
Tel. 924-5810
8-19-tf

FOR RENT: Modern, furnished, two and three room cottages, kitchenette, bath, all private. For singles and couples. Also family units. $25 a week and up. Pine Tree Cottages, U.S. Route 1, (near Inspection Station). 896-9231. 1-12-tf

RUPTURE-EASER
T.M. Reg. U.S. Pat. Off. (A Piper Brace Product)
Pat. No. 2606531

Right or Left Side $4.95
Double $6.95
No Fitting Required
A strong form-fitting washable support for reducible inguinal hernia. Back lacing adjustable. Snaps in front. Adjustable leg strap. Soft, flat groin pad. For men, women and children. Mail orders: Give measure around lowest part of abdomen. Specify right, left or double.
The Thorne Pharmacy
168 Nassau St., and
Hightstown Rd., Pr. Jct.

Elise Goupil
Dresses, Suits, Coats
parking in rear 366 Nassau Street

PARKWAY NURSING HOME
— One of the Most Modern and Completely Equipped — For Convalescents, Aged and Chronically Ill.
24 Hour Nursing Care • Air Conditioning
Physical Therapy • Special Diets
Your Inspection Cordially Invited.
Convenient to Princeton.
1201 Parkway Ave. (Ewing Township), Trenton, N. J.
882-6900 Licensed by State of N.J.

MULCH FOR SUMMER
• Peat Moss • Pine Bark
• Right Dress
- Penn Swim Pool Supplies -
• Clematis • Annuals
Ceramic and Clay Flower Pots
Agrico, Greenfield and Scott Lawn Products
Fine Nursery Stock Garden Supplies
Obal Garden Market, Inc.
Consultants, Contractors, Landscape Designers
Alexander St., Princeton 452-2401
Hours: 8 a.m. to 5 p.m. daily; Closed Sundays

Now, panel a 12' x 8' wall

Weyerhaeuser Muralwood® Paneling

Six new wood-grained patterns. Faithfully reproduced on sturdy hardboard — in teak, rosewood, walnut, butternut, cherry and birch — to complement any room or setting.

And Muralwood Paneling comes prefinished, ready to use. A special protective surface repels dirt, stains and scratches. No worries about upkeep — Muralwood Paneling wipes clean with a damp cloth or sponge.

Stop in soon. Pick the pattern best suited for your home and remodeling needs. Remember, it's new Muralwood Paneling by Weyerhaeuser.

Grover Lumber
194 Alexander Street
924-0041

CUSTOM CHAIN SAW WORK
and
SMALL TREE REMOVAL
Call David Kyle after 6 p.m.
(201) 369-7861

ANTIQUES

Bought and Sold
Early American Furniture
rough or ready
One mile north of N. J. State Police Station on U. S. Hwy. No. 1, left towards Kingston.

W. P. REYNOLDS
921-6063

KEYPUNCH OPERATORS

Rapidly growing medical data processing firm needs additional keypunch operators with alpha/numeric ability for 026, 029, and 059 machines. Experience necessary. Fringe benefits, paid vacations. Please call for an interview, Systemedics, Inc., 20 Nassau Street Princeton, N. J. 924-9073. 7-13-3t

CREATIVE AND CHALLENGING position sought by female recipient of Masters degree in the humanities. Prefer working with people. Reply Box B-44, Town Topics. 6-29-3t

APARTMENT FOR RENT: For husband and wife, no children. Call anytime after 5 o'clock, 924-0535. 5-18-tf

THESIS AND MANUSCRIPT TYPING. Experienced, prompt, dependable. Choice of 4 type styles including IBM executive. Mrs. DiCicco. 896-0004. 8-11-tf

MAGAZINES — ALL KINDS: Help Princeton High School students by sending all subscriptions to Scholarship Fund, Princeton High School. It costs you no more. Any questions call 924-7030. 9-22-tf

FOR THE HOME of your choice, see the Hilton Realty Company on page 39

ALTERATIONS
TAILORING
MARY MAE
245 Nassau St. (in the rear)
921-7639
9-7-tf

HAULING: You call — we'll haul. Phone 799-0148 8-25-tf

PIANOS: Spinet, Upright, Grand. New and used. For sale and rent. Practice rooms, day or night, weekends. Olelhman Music School, 4 Chambers Street. Telephone 924-0238. 9-1-tf

CLASSIFIED ADS
ON PAGES 27 to 39

OLD BLACKSMITH SHOP

Blacksmith shop on old stage coach road between New York and Philadelphia. 5 bedroom house added about 100 years ago. Studio apartment over the shop. Enjoyable to live in or good as income producing property. $22,900

The BELLE MEADE AGENCY
Station Plaza
Route 206, Belle Mead, N. J.
Tel. 201-359-5191
Call Anytime

HOPEWELL SMALL 5 room house for rent. Call 466-0631. 7-13-2t

BARTENDER: Experienced with personality. Cocktail lounge in well-known restaurant. Own transportation. Pleasant working conditions. References required. Write Box B-61. 7-13-4t

HOME FOR RENT in Princeton. Charming two bedroom Cape Cod, bath, kitchen-dining area, living room with fireplace, wall to wall carpeting and drapes. Beautiful pine game room with built-in bar, etc. Fenced-in, backyard with terrace. Available August 15. Write Box B-59, Town Topics. 7-13-3t

RENTALS

Furn., 1 B. Rm., 2½ baths, $200 p/m.

3 Rm. apt., incl. heat & H. W. $90 p/m

5 Rm., furn., 1st fl. apt., $115 p/m

3 B. Rm. rancher, 1½ baths, garage, $200 p/m

4 Rm., 2nd fl. apt. in country, newly decorated, incl. heat & H W. $110 p/m

E. F. MAY, Broker
466-2800

EXPERIENCED ENGLISH COUPLE and several refined young English and German women looking for sleep in positions. Short wait period. Call Brenner Employment, Monday thru Saturday mornings, 9 to 12, 215-836-5395.

LOOKING FOR AUNT MOLLY ROAD or Elm Lane? You'll find simple directions to nearly 400 Princeton area streets and roads in the new Princeton Key Map and Street Guide at the front of your new blue and buff 1967 Princeton Community Phone Book. 10-13-tf

HOUSE FOR SALE: Four bedrooms, living room, dining room, modern kitchen, family room, two baths paneled basement, jalousied porch and garage. Near Shopping Center and bus lines. Asking $37,500. Call 921-6468, 799-1778 4-6-tf.

MOTHER'S HELP, begin September, competent, cheerful, fond of small children. Own room, bath, TV. Good hours. 924-5737. 5-4-tf

FABRIC-CONSCIOUS?

Full-time saleswoman wanted. Five-day week.

Women with knowledge of sewing and previous sales experience (not necessarily in selling fabrics) please apply in person.

THE FABRIC SHOP
14 Chambers Street

FOR RENT: September 1. Furnished seven room house in center of town. Call 201-449-7040. 7-13-2t

JAGUAR, 3.8, blue sedan, automatic, power brakes, power steering, excellent mechanically, clean inside and out, new exhaust, disc brakes, very potent car, 924-6029.

HOUSE FOR SALE: 3 bedroom rancher, 2 complete baths, L shaped living-dining room, kitchen. Asking $18,500. 201-297-3707.

DIRECTOR-TEACHER. Experienced For Hightstown year-round day camp center. Staff of five. Begin mid-August 448-2755.

LADY FOR GIFT SHOP. 5 day week, 40 hours. Year 'round employment. Dependability and adaptability more important than experience. Good future for qualified person. Happy House, Princeton Shopping Center. Call manager 921-6191 for appointment

FOR RENT: Large room Suitable for only one or two gentlemen. Nicely furnished. Kitchen shared with others. Call 921-6342.

FOR SALE: Mattress, walnut dresser, and other articles. Cheap Call 799-0510

PRINCETON RIDGE COLONIAL SPLIT

FOR SALE FROM OWNER 4 bdrms, 2½ baths, paneled study (or 5th bdrm) dr, bright lt, large kitchen and playroom with sliding doors to terrace. One acre $37,500 No agents please 924-6908 6-1-tf.

ARCHITECT WITH SOME interior design experience for contract interiors wanted. Nassau Interiors, 162 Nassau St., Princeton. 6-8-tf

ARE YOU LOOKING FOR ME? Young woman with administrative and community organization experience seeks challenging spot. NTL Human Relations training and Masters degree in the humanities. Self-starter. Reply Box B-55, Town Topics. 7-6-2t

SECRETARY, Gal Friday, shorthand, some bookkeeping, mature woman, for center-town pleasant small office. 35 hour week, salary commensurate with capabilities. Send resume Box B 60, Town Topics.

SOFA BED WITH SLIPCOVER, for sale, $25 924-9461

RENT

PRINCETON TOWNSHIP

$240

Four bedroom Cape Cod, two ceramic baths, fireplace, dining room, full basement. Four large sliding door closets, six additional closets. Available immediately. Call 586-1300; evenings and weekends, 215-946-8017. 6-22-tf

EXPERIENCED GRANDMOTHER available to care for your children in your own home while you take that long week-end or postponed vacation. Will also babysit on day or evening basis, but prefer longer term assignments. Tel. 921-2318. 8-11-tf

1963 FRIGIDAIRE ELECTRIC stove. Excellent condition, $125, call 921-2898 or 452-4029. 6-1-tf

PRINCETON AREA, approved building lot, off Cherry Valley Road, one acre, some trees, 6 minutes from Nassau Street. Call 201-297-1284. No brokers. 6-29-6t

GOOD STEADY JOB for delivery man and general store work. Excellent opportunity with future and to learn the hardware business. Liberal salary and benefits. 924-0067. 6-15-tf.

J. J. PASQUITO

BUILDING CONTRACTOR

Custom Built Homes

Additions, Alterations at all Kinds

882-9049

ATTENTION, TIGER!

Be the owner of the historic home where "Old Nassau" was composed. This charming Town House has a double living room with two fireplaces, and the piano used when "Old Nassau" was written, dining room with fireplace, lavatory, porch in back overlooking small garden. On the second floor there are three bedrooms, all with fireplaces, and two baths and a dressing room or small study. On the third floor are two maids rooms and bath. $59,900

On a quiet side street in Western Princeton, we are proud to offer this gracious home. On the ground floor there is a brick floored conservatory with fireplace, a large living room with fireplace. There is also a library, lavatory, dining room, Butler's pantry and kitchen with back stairs to two maids rooms and bath. Off the conservatory, living room, and dining room, there is a flagstoned terrace overlooking a very private garden backing on Marquand Park. $122,000

Houghton Real Estate is proud to offer two houses, both under $30,000 in Princeton.

In the Borough — A completely restored charming Colonial with rear garden. Entry hall, living room, dining room, study, lavatory, modern kitchen. Upstairs, three spacious bedrooms and bath. A perfect house for a young professor in easy walking distance to the University. $29,900

In the Township — Very near to the hospital. Living room with fireplace, dining room, kitchen, side porch, two bedrooms and bath, on the first floor. Upstairs, two large double bedrooms and bath.

For Rent — $275 a month
For Sale — $29,000

HOUGHTON REAL ESTATE

Nassau Inn Building
John H. Houghton, Broker
3 Palmer Square East Phone 921-1001

Saleswomen
Audrey Shurt, Anne Poole, Dorothy Weeks

Lawrence Norris Kerr,
Realtor

Anne S. Stockton
..Sales and Rentals..
32 Chambers Street 924-1416

One story house on a partially wooded and private lot in the Western section of the Township and very good for retirement. Living room with fireplace, dining ell, screened porch, 3 bedrooms, 2 baths, kitchen, single carport with heated laundry room and pull down attic entrance.

$44,000

TR

UNIQUE IS THE WORD

The house you've always dreamed about! An unbelievably large 2 storied studio with beamed ceiling, balcony, and huge skylight. Attached to this a beautiful living room with large windowed wall and stone fireplace. An unorthodox kitchen with all appliances in the center of a large comfortable studio room — mother can entertain and philosophize while preparing dinner. This room allows her to be in the middle of everything. Four bedrooms and three baths. The master bedroom has skylight and cathedral ceiling, all this plus a den and a library both with beamed ceiling. There is not an uninteresting room in the house. You have to see it to thoroughly appreciate its ingenuity and appeal. The house is situated on a beautifully landscaped lot with large trees. Let us show it to you — You'll love it!!! Just reduced to $49,500

THOMPSON REALTY Co.

195 Nassau Street, 921-7655
W. BRYCE THOMPSON IV, BROKER

Lydia Abbott
H. Richard Parsells Henry P. Tomlinson

A Custom Collection of Colonial Homes

Longacres
AT LAWRENCEVILLE

Is As Sound An Investment
As You Will Ever Make

Homes from $45,500
With an Acre of Trees
Plus all Utilities

Office Open Every Day
Phone 896-0545

Builders: Stanley I. Pilshaw
and Lewis S. Kraft

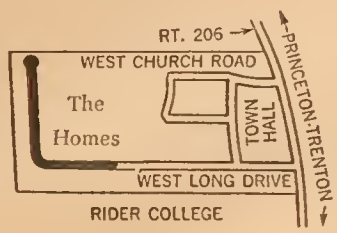

INCOME PROPERTY, 3 apartments, garage, convenient location. $38,500
BOROUGH, house with 2 apartments. $19,500
TOWNSHIP, 5 rooms, bath, garage, attractive lot. $12,000
TOWNSHIP, 3 houses on 19 acres, out buildings, garages, stream. $139,000
KINGSTON, 3 attractive building lots with utilities. $21,500

RENTALS

6 rm., bath, unfurn. $175
5 rm., bath, basement, unfurn. $135
4 rm., bath, partly furn. $175
5 rm., bath, unfurn. $120
4 rm., bath, unfurn. $125
Furnished apt., utilities included, bachelor. $110
3 rm., bath, unfurn. $100

Jenny D. Cortese

Real Estate Broker

924-2054 First Nat'l Bank Bldg.

A PRINCETON LANDMARK

"BEATTY HOUSE"
Available — in the $90's

EDMUND COOK & COMPANY
Realtors
190 Nassau Street, Princeton
924-0322

Ridgely W. Cook — Marjorie S. Kerr
Theodore S. Peyton — S. Serge Rizzo
Jane B. Schoch — Norman T. Callaway

Carnegie Realty INC.

PERSONALIZED SERVICE
Commercial—Land Developers

Delwin L. Gregory
Realtor
362 Nassau 921-6177

SPACIOUS SPLIT LEVEL in excellent condition has oversize living room and dining ell, kitchen, 4 large bedrooms, 3 tile baths, large beautiful family room. $45,000

BORO 2 STORY — 4 bdrms, 2 baths, family room and 2 car garage. $45,000

IMMACULATE CONDITION — this raised ranch near N. Y. commuting has 4 bedrooms, 1½ baths, family room with fireplace, garage and trees. $29,000

CENTRAL AIR CONDITIONING in this 3 bedroom, 1½ bath ranch with playroom in basement and 1 car garage. $28,900

MANSGROVE Estates

Off Terhune Road between Mt. Lucas & Jefferson. Lovely wooded lots with four to five bedroom homes. Convenient town location. We invite you to see these homes, and will also discuss your own plans with you.

RENTALS

Garden apartment, central air conditioning, private patio, 1 bdrm. $136 plus util.
2 bdrm, 2nd floor apt. $165

Evenings & Holidays: Margaret Coghlan, 924-3910

HOUSE BY A BROOK, 3 Bd. Rm dwelling on shaded 1½ acre lot, large eat-in kitchen, large living room w/brick fpl. Beautiful location. Near New Montgomery Twp. School. $27,900

FOUR BEDROOM COLONIAL on acre lot. Paneled den with fireplace, dining room, modern kitchen with dining area 2 car garage AIR CONDITIONED, plus a 32' fenced POOL. All in new condition. $41,500

E. F. MAY, Broker

466-2800

DIAMONDS: There's never a doubt about the quality of a La-Vake diamond.

BE EXTRAVAGANT! Spend 10 cents. Find out all about the Single Suburbanites. The social club for nice single adults exclusively. A stamped envelope to Box 575, Princeton, N. J., will bring information. Next party July 15.

PAINTING — for good experienced painter. Outside—inside. Call 921-5739.

NOW AND THEN SHOP, back of Cranbury Inn. Folk Arts and Crafts, Antiques and Accessories. "Creations for those who like Originality."

WESTERN SECTION RENTAL

Secluded. Two master bedrooms, 3rd bedroom or study, large L-shaped living room with fireplace and built-in bookshelves, flagstone dining room. Sliding glass doors open to enclosed patio and fenced-in back yard. Many dogwoods and other established trees.

Partial basement with windows suitable for family room, deck, new kitchen with eating area 4 air conditioners, utility room with new washer and dryer.

Lease, $390. Principals only.

921-6074

7-6-tf

SHIPETAUKIN NURSERY SCHOOL, Lawrenceville Rd., Princeton. Now accepting registrations for 3 and 4 year olds. Finest staff, program facilities. Unusual farm atmosphere. Door to door transportation. Call 924-1840 for appointment. 5-11-tf

THE REST NUMBER to call for classified advertising is 924-2200.

LARGE ROOM FOR RENT with bath and private entrance. Call 924-5634 after 6 p.m. 6-22-tf

FRENCH TUTORING: Adults or children, beginners or advanced by Paris born teacher. Individuals or groups. 921-7242. 6-11-tf

HORSE BOREO? Let us take care of your horses. Clean box stalls, good feed, 75 acres of pasture, lots of riding area. $55 per month. 737-0547. 4-20-tf

FURNISHED ROOM FOR RENT. Close to hospital. For single person. Call evenings, 466-2743. 7-6-3t

HOUSEKEEPER WANTED live-in. Physician's family. Two children. Own room and bath. Good salary. 924-8015. 7-13-2t

FOR RENT, three bedroom apartment, renovated colonial in Dutch Neck. Refrigerator available. $160 plus utilities. Available Aug. 1st. Call 799-1066.

1965 YAMAHA, accessories, good condition. Call 201-257-9433 days, or 609-448-2871 evenings and weekends.

Schwinn and Raleigh
New and Used Bicycles
Sales, Service
Part and Repairs

KOFF'S CYCLE
14 John St. (Opp. University)
924-1052
12-30-tf

ALCOHOLICS, ANONYMOUS of Princeton. For immediate help with a drinking problem, call 609-924-7592. For information, write Princeton, P.O. Box 538. Meetings every night and Sunday afternoon in Princeton or surrounding area. 9-8-tf

ALLEN W. HARTLEY

CERTIFIED TREE EXPERT

924-2181

7-6-tf.

CHARMING 2 ROOM furnished apartment in country home. Only 20 minutes to Princeton. $85/month. Call 201-782-7520 for appointment. 7-6-tf

SECRETARIAL POSITION

Friden, Inc., located 2 miles north of the Holiday Inn on Route 1 has an interesting and diversified position for an experienced secretary. Position involves the normal stenography and typing, and proposal writing in addition to handling sales inquiries over the phone, and maintaining local branch accounting records. Hours are 9 to 5. Starting salary $100 to $110. Please call Mrs. Welch, for an appointment, 452-9000.

FRIDEN, INC.

Route 1, Princeton N. J.

MALE OR FEMALE. Psychiatric social worker for private psychiatric hospital, serving adults near Princeton, N.J. Capacity for independent and creative activities with in-patients and their families. M.S.W. required, some experience desireable. Full time or part time. Please write Robert S. Garber, MD, Medical Director, The Carrier Clinic, Belle Mead, N. J. 08502. 7-13-tf

SALE: LARGE ANTIQUE corner cupboard. Philco refrigerator, 12 cu. ft., separate freezer compartment. G.E. dishwasher, portable. See by appointment. Box B-54, Town Topics. 7-6-2t

MENS SHOES ... SIZES IN STOCK

A & AA	9-12
C & D	8½-15
B	7½-14
E	7-12
EE	7½-12

Plain Toes and Wing Tips

Black or Brown

RICCHARDS—PRINCETON

150 Nassau Street

7-14-tf

FURNISHED FOUR ROOM country apartment, heated garage, three miles west, available to one or two gentlemen, $180. Electric and heat not included. Call 921-6230. 6-8-tf

SWIMMING AND BOATING

Practically at your back door, with this well maintained and beautifully appointed ranch on 3 acres in Griggstown. Large living room with fireplace, formal dining room, kitchen including all colored coordinated appliances. Huge glassed in family room with fireplace and grill. Pine paneled den or third bedroom. 2½ baths, closets galore. Large flagstone terrace, plus lots of privacy for entertaining. Room for expansion on second floor. $60,000

The BELLE MEADE AGENCY

Station Plaza

Route 206, Belle Mead, N. J.

Tel. 201-359-5191

Call Anytime

FREE Booklet
COMPUTER CAREERS

How to Start Your Career in Data Processing

Answers Your Questions About:

- Job Opportunities
- Average Salaries
- Career Advancement
- Training Requirements

CALL ▷▷ 924-6555

or Complete and Mail This Coupon

Name

Address

City Zip

Phone Age

Last School Year Completed

AUTOMATION INSTITUTE
20 Nassau St., Suite 250
Princeton, N. J. 08540
A C-E-I-R Associate

S. E. NINI
PLUMBING
HEATING
924-3788

Roofing - Heating
Air Conditioning
COOPER & SCHAFER
SHEET METAL WORK
83 Moran Avenue
Tel 924-2063

Reilley's
Meat Market
22 Witherspoon St.
Free delivery 924-1085
"Fresh U.S. Prime Meats — That Are Good"

The huge trees in front keep this boro house cool, the hedge enclosed back make it private for barbecues and play. With 4 bedrooms, 2½ baths, playroom, fireplace, dishwasher and 2 car garage, it makes a good family home. Close to school, too. $45,000

Impressive, large four-bedroom Colonial on 1½ acres in Lawrence Township with an out-of-the-way panelled family room on the second floor. 2½ baths, fireplace, large basement and 2-car garage. $46,000

New spacious western section. Colonial with 5 bedrooms, 2½ baths, paneled family room with fireplace, basement, attic with permanent access stairs and 2 car garage on one half acre $52,500

Realtors and Insurors
Middlesex Realty co.
246 NASSAU STREET
PRINCETON

Sales staff:
Joyce Woodruff, Mgr.
Johanna Friedman
Leigh Overton
Thora Young

PHONE 609 - 924-5333

BOROUGH SPLIT, near schools and shopping on a quiet street. Entrance foyer, family room, small den or office, powder room and laundry, modern kitchen, three bedrooms etc. An excellent buy at $32,500

PRINCETON TOWNSHIP — solid older home on well established lot. First floor has a gracious foyer, large living room with fireplace, separate formal dining room, good working kitchen, and breakfast room or study. There are four bedrooms and bath on the second floor and two additional bedrooms and bath on the third floor. Full basement, 2 car garage, enclosed porch. Situated in a lovely setting. Asking $36,900

RANCH — Designed for enjoyable living at an economy price. Three bedrooms, one bath, large living room with dining area, modern kitchen, enclosed breezeway with jalousied windows, garage. Beautifully landscaped yard with trees. $23,900

COMMERCIAL BUILDING for rent, Princeton Township, approximately 3,000 sq. ft. on first floor. Also, additional storage on second floor. Several parking places available on premises. $400 per month

TOWNSHIP COLONIAL — Five Bedroom near lake, beautifully treed lot, centrally air-conditioned. Ready for final decorating. $62,000

WHO NEEDS IT? Four bedrooms? Living room with fireplace? Formal dining room? Kitchen with dining area? Family room? Laundry? 2 car garage? Beautiful treed and landscaped lot? Occupancy September 1st? Borough Colonial. $45,000

ONLY OCCASIONALLY do these fine suburban homes in an excellent neighboring cultural community become available.

3 Bedrooms 1½ baths	$14,500
3 Bedrooms & recreation room	$16,000
3 Others from	$14,000 to $20,000

Will you travel 25 minutes for a multitude of advantages?

ADLERMAN, CLICK & CO.
Realtor *est. 1927*
INSURANCE-REAL ESTATE-PUBLIC ACCOUNTING
924-0401 9 Spring Street 586-1020
Evenings and Weekends — 924-1239, 924-2158 or 799-0002

CENTER RADIO & TV SERVICE
All Work Fully Guaranteed
Princeton Shopping Center
921-8829

C. J. Skillman Co.
Cabinet Making, Upholstering
38 Spring Street
924-0221

BOHREN'S
MOVING & STORAGE
452-2200

Skillman Furniture
212 Alexander
Princeton 924-1881
Moving Storage
Speciolizing
Used Furniture
Chests Dressers
Unfinished Bookcases

Specials This Week:
Solid Cherry dining room table. Small 7 piece Maple dinette set.

WHAT IS MORE CHARMING THAN A COLONIAL HOME IN PICTURESQUE HOPEWELL?

We have several nice ones — among them:

A 3 bedroom home in good location with fruit trees. $20,000

A 4 bedroom, 2 bath home with new kitchen. $21,500

A 4 bedroom home, low taxes, and several nice extras. $23,500

An 8 room home with large family kitchen, an extra acre in rear. $29,900

There are several other styles also available in Hopewell Borough and many more in surrounding areas equally charming.

HALL & KLETT
REALTORS
32 E. Brood St., Hopewell
466-2050

HILLTOP VIEW — Montgomery Township overlooking Millstone River and valley. This 7 room frame stucco on 1 acre lot with circle drive is a most attractive property. 3 bedrooms, 2 baths, panelled family room, stone fireplace, laundry room, garage. Many extra features. $28,900

E. F. MAY, Broker
466-2800

ATTENTION SMALL RESEARCH COMPANIES

Sale or lease — Princeton Hopewell area. Attractive Colonial style building of 2400 sq ft one story, two lavoratories, ample parking Ideal for office, research or light manufacturing.

Lease for $2.00 a sq ft.

Buy for $85,000

JOHN F. RAPP JR.
Realtor
394-1173 883-9137
Evenings and Sunday
737-1495 737-0280

CLASSIFIED ADS ON PAGES 27 to 39

MONTGOMERY TOWNSHIP

Lovely 4-bedroom Colonial in the midst of the rolling countryside, only a short distance north of Princeton. Paneled family room with fireplace, large eat-in kitchen, spacious living room, formal dining room, 2½ baths. Extras include intercom, drapes, carpeting and water softener. An executive type home for only $36,990.

The BELLE MEAD AGENCY
Station Plaza
Route 206, Belle Mead, N. J.
Telephone 201-359-5191
Call Anytime

DAY TIME HOUSEKEEPER for September sought by Princeton professor with two sons, aged 10 and 12. References. Write to Box 8-16, TOWN TOPICS 6-15-tf

STEELE, ROSLOFF & SMITH
REALTORS
Call (201) 297-0200

WORK WANTED: Housework, babysitting, or caring for an elderly person. Have no transportation Reply Box 8-63, Town Topics.

WANTED TO RENT immediately - four or five bedroom, unfurnished house in Princeton. Excellent local references. Will consider three bedroom house with full short term lease. Call 924-6366 anytime

1964 VW SUNROOF sedan for sale by 3 car owner. Recent tires, muffler, and clutch. Excellent condition. 737-2744 after 5 p.m.

1962 VW, 48,000 miles, regularly serviced, excellent condition, should see and drive. $750. 452-4638, 10 to 5.

WANTED, PLEASANT RESPONSIBLE lady to sit with elderly lady several afternoons and/or evenings per week. Call after 7:30, 924-4517

SECRETARY

Educational institution needs full-time secretary who can handle large volume of administrative detail. Basic technical skills should include superior typing ability and use of dictaphone. General competence, maturity of judgment, breadth of experience essential. Please send resume to: Box B-65, Town Topics 7-13-tf

ROOM FOR RENT: Large room, private entrance $85 per month. Beginning September. Students or professional men 924-9403 or 924-7051 evenings and weekends. 7-13-tf

AN EXCELLENT SMALL FARM INVESTMENT BUY. This farm property consists of 26 acres of delightfully positioned ground on a hill top. There is a little house, garage and an old barn. Good residences are on all sides of the property. You don't need a crystal ball on this one Just look at it $35,000 AN OPPORTUNITY FOR THE RIGHT PERSON WHO WANTS TO BE A LANDLORD "FREE." Two houses on an acre of ground in the center of Hopewell. A five apartment rental situation. A small studio and a tiny technical laboratory. The owner set up a well-thought-out thing here $42,000. A NEW 3 BEDROOM HOUSE on 3 acres overlooking a beautiful valley So peaceful you think it is a hundred miles away, yet is only 11 miles from Nassau Street $26,500 A GENUINE ONE ROOM MOUNTAIN SCHOOL HOUSE A relic of early America on 3 acres with trees. A little imagination could make a pretty spot at FORK OF THE ROAD $7500 LAND IN THE AREA Pieces from 1acre up to 150 acres. Come and talk to us if you are looking for land A SOUND CAPE COD ON 1½ ACRES This comfortable place is on Route 518 near Blawenburg. Plenty of fruit trees Country living right near by. $21,900 RENTALS NEAR HOPEWELL. A bachelor's lay out in the country. $65. A furnished duplex in the country. $150. We have a few houses coming up for rent. THE UNEXPECTED CHANGE OF PLANS. Owner just completing a grand sized 10 room house on 20 acre hill top plateau It is a majestic concept not quite finished. Now he must move west $42,000. SPECTACULAR LOCATION FOR A HOME. A 2 acre tract overlooking one of Hunterdon Counties most beautiful areas. If you haven't seen this one your looking is incomplete. $12,000. JUST RECEIVED 2 room bachelor's lay out available August 1st. $80.
Kindly inquire for details JOHN O GUINNESS, Real Estate Broker 2 West Broad Street, Hopewell, N J 466-1224.

BUCKS COUNTY

REAL LIVING The Lane wends up and around to a white brick house centered in 3½ acres of wooded land beauty. Living room 36 x 22, with wood burning fireplace and open stairs, dining room, bright modern kitchen GE dishwasher, 4 bedrooms, tiled bath and powder room, AND best of all, a spacious glassed and screened second living room with flagstone floor, that extends into the woods. $46,000.

NEW HOPE REALTY
Farms—Estates—Acreage
Lumberville
Bucks County, Penna.
215-297-5941
6-22-2t

FURNISHED APARTMENT: 3 rooms, porch, garden, parking, piano fireplace; excellent location. $150/month includes all utilities. Lease. 921-7177.

GREATLY REDUCED

GERMAN SHEPHERDS, puppies and grown stock. Guaranteed in all respects Call Eden Kennels.
397-0627

7 ROOM APARTMENT FOR RENT in Lawrenceville. Available at once. $140 per month. Call 921-9793.

CAMPER AND PICKUP TRUCK 1966 10 ft. Week-N-Der, completely equipped, refrigerator, oven, chem toilet, shower, hot water, etc. Excellent condition. 1965 ¾ ton, Custom Camper Special Ford trucks, automatic transmission and air conditioned. $4,200. 399-1228.

26" x 40" CHERRY DROPLEAF table extends to 74" x 40" when open. With chairs and custom fitted table pad. $100. Call 924-1519.

1966 REO VOLKSWAGEN Squareback station wagon. 1600 CC Excellent condition. Available early August. Owner returning Europe. $1800 Please call 924-4830 7-13-tf

SEVERAL FIREPLACES

Century old farmhouse near Hopewell offers space and comfort for large family. 1st floor — large living room, dining room kitchen, bath. 5 bedrooms and bath on 2nd floor. Hot water oil heat. Approximately 3 acres.

Cottage and farm buildings.

Price $48,000

PERLEE - SOLON
Real Estate Brokers
Trenton 392-5161
Call Mary Coleman—397-1044
Hopewell

WANTED: CLEANING WOMAN for one day a week. Should have recent references. Call 799-1561.

HERE WE GO AGAIN. Yes, the old bike has wandered off once more. Have you seen it? Large, all black, German make "Bismarck", no hand brakes, woman's model, wire basket in back, wicker in front. Special feature—28" wheel. Reward Please telephone Mila Gibbons Gardner or Aparri School Answering Service, 924-1822.

HILTON
REALTY CO. of PRINCETON, Inc.
Realtors

Freshly painterd older 1½ Story house. The lot is lovely with trees and shrubs. Living room with fireplace, dining room den, kitchen 3 bedrooms, bath, full basement, and garage $24,900

Ideal surroundings for growing children in this 2-Story frame and brick home with center hall, living room, dining room, family room, powder room, 4 bedrooms, bath, modern kitchen with dishwasher, utility room, and a 2 car garage. $25,000

A comfortable Rancher in Princeton Township located on a nicely landscaped lot close to schools and shopping. Living room, kitchen with dining area sun room, 3 bedrooms, 1 bath. Full basement, heated garage and workshop. $27,000

Comfort at a modest price. This 2-Story Colonial offers entrance hall, sunken living room, formal dining room, modern kitchen, family room, powder room, a large room suitable for a professional office or an extra bedroom. The second floor contains 4 bedrooms and 1 bath. Central air-conditioning. $29,500

A value packed comfortable new Bi- Level situated on a large lot close to Princeton. Living room, dining room, modern kitchen with breakfast area, family room, 4 bedrooms, 2½ baths, laundry room, 2 car garage. $29,900

For the growing family: A 4 bedroom Rancher with an easy living floor plan, located on a ½ acre lot and close to commuting. Entrance hall, living room, with dining area, spacious modern kitchen, family room, covered porch, 2 baths, garage. Combination storm windows and screens. $31,500

Real family security and ideal surroundings for children. This 5 year old Rancher is located on a 1 acre lot and features entrance hall, living room with dining area, modern electric kitchen with breakfast area, family room with stone fireplace, 4 bedrooms, 2 baths, laundry room, 2 car garage. $33,500

A perfect cozy home can be yours in this spacious 4 year old Bi-Level located on a nicely landscaped 1 acre lot. Entrance foyer, living room with fireplace, dining room, modern kitchen with dining area, recreation room with sliding glass doors to patio, 4 bedrooms, 1½ baths. Laundry room, 2 car garage. $34,000

A very attractive and comfortable 18 month old home in like new condition on an excellent lot in West Windsor Township. It has an entrance foyer, living room with fireplace, separate dining room a panelled family room modern eat-in kitchen, combination laundry room and powder room on the first floor. The second floor has 4 bedrooms and 2 baths. Attic storage, basement, and a 2 car garage. $34,500

Cool, clean, comfortable living in this completely air-conditioned 2 year old 2-Story Colonial. It features foyer, living room, dining room, modern kitchen, paneled family room, 4 bedrooms 2½ baths. Basement, 2 car garage. Extras included in price are: wall-to-wall carpeting in living room, dining room and halls and a separate dug well for watering lawn and shrubs. $36,000

If you want something different, see this suburban Rancher on a large lot. It features living room with 2 sided fireplace, dining room, family room with fireplace and cooking facilities for entertaining, a lovely modern kitchen, 4 bedrooms, 3 baths Sundeck, 2 car garage. $39,500

So great to stay home in: custom built 1½ Story Rancher, well suited for the large family. The first floor contains entrance hall, living room, dining room, modern kitchen with dishwasher, paneled family room with sliding glass doors to cement patio, 3 bedrooms, 2 baths. 2 more bedrooms and 1 bath plus a large storage area are located on the second floor. Basement and 2 car garage. Large fully treed lot. Wall-to-wall carpeting throughout. $40,900

Want a Princeton Boro location? This 7 year old Split-Level is situated on a well established lot with beautiful shade trees and other plantings. A 10 foot hedge offers complete privacy. Living room with fireplace, separate dining room, modern kitchen with dishwasher and breakfast area, family room, 4 bedrooms, 2½ baths. 2 car garage. $45,000

Gracious living combined with cool comfort is offered you in this centrally air-conditioned home situated on a beautifully landscaped 1½ acre lot with formal gardens, trees, and a gold-fish stocked pond with water lillies. There is an entrance hall, living room with fireplace, separate dining room, modern kitchen, 5 bedrooms, 2½ baths plus unfinished room and a 2 car garage. All of this at a reduced price of: $53,000

Packed with all the luxury features is this 2-Story Colonial with covered front portico. It's located on a fully improved 2 acre corner lot with underground electric and telephone wires. Entrance foyer, spacious living room with fireplace, and French doors to covered porch, family room, dining room, modern kitchen with breakfast area, den, laundry, 4 bedrooms, 2½ baths. Basement, 2 car garage. $59,500

For the Executive and family. A fine Town House in a prime Princeton Borough location. Enter into an impressive and spacious flagstone floored reception room with fireplace, living room with fireplace, library, formal dining room, kitchen, breakfast room. French doors in foyer, living room and dining room give access to an attractive terrace. The second floor contains 6 bedrooms and 4 baths. Large storage facilities and cedar closets are located on the third floor. Basement with laundry facilities. 2 car garage. The lot is extensively landscaped and shaded by fine old trees. $122,000

RENTALS

Brand new garden apartments with 4½ rooms and wall-to-wall carpeting from $145 to $155

Large 2 bedroom apartment, heat and water included. $165

Furnished 4 bedroom house with 2½ baths & 2 car garage $275

NASSAU ARMS:

Efficiency apartment available 9/1/67 $120

3 room Apartment, 1 bath $175

HILTON REALTY COMPANY
194 Nassau Street 921-6060
In the Hilton Building • 2nd Floor • Elevator Service

Evenings and Sundays, Call
Jack Stryker, 921-6568
Harvey Rude, 201-359-5327
William Murphy, 921-6819
William Schuessler, 921-8963
Edmund Schuster, 921-2830

POSTAL PATRON

It's here! It's heavenly! It's NEW!

KiNDNESS*

Instant Hairsetter from Clairol

Just plug it in! 10 minutes from warm-up to firm, bouncy curls!

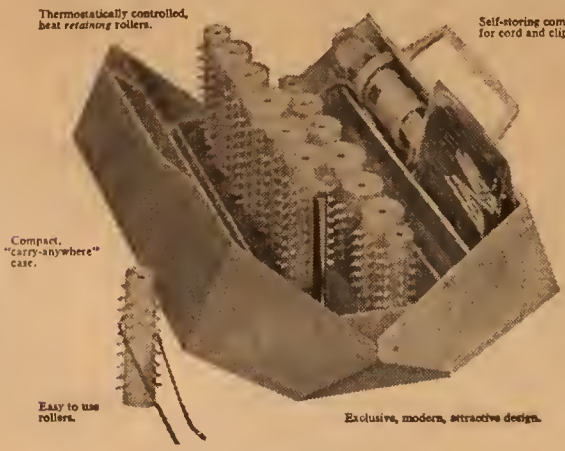

No water! No lotion! No waiting to dry!

Fast warm-up! Fast setting! Fast, fabulous hairdo!

This fabulous beauty appliance gives you the quickest hairset your hair can get... Clairol's new KINDNESS Instant Hairsetter. Simply roll-up your limp locks on the KINDNESS Instant Hairsetter's heat-retaining rollers. A few fast minutes later, you unwind soft, bouncy curls ready to brush-in a brand new hairdo. No water, no lag-along hairsetting. Its pretty "carry anywhere" case makes an ideal travelmate for all your trips. You'll never be caught in curlers again...awake or asleep.

168 Nassau St.
Princeton, N. J.
924-0077
E. E. Campbell, R.P.
Free PRN Prescription Delivery

THE
Thorne
PHARMACY

Hightstown Rd.
Princeton Junction
799-1232
P. A. Ashton, R.P.
Free Gift Wrapping